

Road Vacation for a portion of road formerly known as James Holcombs Road

Being a part of land located in the State of Ohio, County of Muskingum, Monroe Township, part of Sections 3 and 8, Township 3 North, Range 5 West, United States Military Lands.

Being a portion of James Holcombs Road dedicated by the Muskingum County Commissioners on December 5, 1848, bounded and described as follows:

Commencing at an iron pin found at the northeast corner of the southwest quarter of Section 3, Township 3 North, Range 5 West, also being the northeast corner of JRS Investors, LLC. (DR 2001-418);

thence along the north line of the southwest quarter and said JRS Investors, LLC. (DR 2001-418) North 88 degrees 05 minutes 13 seconds West 39.86 feet to a point, from which an iron pin found bears South 01 degrees 54 minutes 47 seconds West 0.54 feet;

thence continuing along the north line of said southwest quarter and said JRS Investors, LLC. (DR 2001-418) North 88 degrees 05 minutes 13 seconds West 602.80 feet to a point on the east line of James Holcombs Road (40' wide), the **place of beginning** for this road vacation;

thence along the east line of James Holcombs Road the following thirty courses:

1. South 45 degrees 54 minutes 17 seconds East 230.95 feet to a point;
2. South 42 degrees 14 minutes 36 seconds East 152.26 feet to a point;
3. South 45 degrees 22 minutes 03 seconds East 83.55 feet to a point;
4. South 47 degrees 52 minutes 29 seconds East 219.05 feet to a point;
5. South 50 degrees 24 minutes 53 seconds East 136.40 feet to a point;
6. South 26 degrees 02 minutes 21 seconds East 71.72 feet to a point;
7. South 05 degrees 01 minutes 20 seconds West 100.09 feet to a point;
8. South 00 degrees 35 minutes 18 seconds West 69.03 feet to a point;
9. South 01 degrees 09 minutes 06 seconds East 102.34 feet to a point;
10. South 01 degrees 28 minutes 23 seconds East 168.08 feet to a point;
11. South 04 degrees 05 minutes 56 seconds West 248.38 feet to a point;
12. South 00 degrees 31 minutes 23 seconds East 424.09 feet to a point;
13. South 03 degrees 14 minutes 36 seconds West 86.31 feet to a point;
14. South 05 degrees 51 minutes 14 seconds West 118.95 feet to a point;
15. South 02 degrees 09 minutes 15 seconds West 320.67 feet to a point;
16. South 02 degrees 22 minutes 57 seconds West 180.04 feet to a point;
17. South 01 degrees 08 minutes 24 seconds West 128.04 feet to a point;
18. South 03 degrees 34 minutes 21 seconds West 167.60 feet to a point;
19. South 01 degrees 54 minutes 02 seconds West 1,398.07 feet to a point;
20. South 03 degrees 09 minutes 11 seconds East 248.89 feet to a point;
21. South 02 degrees 06 minutes 46 seconds West 196.48 feet to a point;
22. South 00 degrees 59 minutes 59 seconds West 675.41 feet to a point;
23. South 06 degrees 26 minutes 36 seconds East 118.10 feet to a point;
24. South 07 degrees 39 minutes 10 seconds West 62.65 feet to a point;
25. South 18 degrees 07 minutes 41 seconds West 69.32 feet to a point;
26. South 10 degrees 47 minutes 21 seconds West 86.25 feet to a point;

27. South 08 degrees 16 minutes 28 seconds East 118.33 feet to a point;
28. South 12 degrees 17 minutes 52 seconds West 135.42 feet to a point;
29. South 09 degrees 47 minutes 19 seconds West 116.27 feet to a point;
30. South 00 degrees 01 minutes 43 seconds East 248.23 feet to a point
on the northeast corner of Bradford Road (Township Road 172) (40' wide);

thence along the north right-of-way of Bradford Road (Township Road 172) (40' wide) South 89 degrees 58 minutes 17 seconds West 40.00 feet to a point, being the northwest corner of Bradford Road (Township Road 172) (40' wide);

thence leaving the north right-of-way of Bradford Road (Township Road 172) (40' wide) and along the west line of James Holcombs Road the following thirty-one courses:

1. North 00 degrees 01 minutes 43 seconds West 251.66 feet to a point;
2. North 09 degrees 47 minutes 19 seconds East 120.58 feet to a point;
3. North 12 degrees 17 minutes 52 seconds East 129.04 feet to a point;
4. North 08 degrees 16 minutes 28 seconds West 117.78 feet to a point;
5. North 10 degrees 47 minutes 21 seconds East 95.54 feet to a point;
6. North 18 degrees 07 minutes 41 seconds East 68.22 feet to a point;
7. North 07 degrees 39 minutes 10 seconds East 54.03 feet to a point;
8. North 06 degrees 26 minutes 36 seconds West 115.76 feet to a point;
9. North 00 degrees 59 minutes 59 seconds East 678.40 feet to a point;
10. North 02 degrees 06 minutes 46 seconds East 195.03 feet to a point;
11. North 03 degrees 09 minutes 11 seconds West 248.82 feet to a point;
12. North 01 degrees 54 minutes 02 seconds East 1,400.42 feet to a point;
13. North 03 degrees 34 minutes 21 seconds East 167.34 feet to a point;
14. North 01 degrees 08 minutes 24 seconds East 127.63 feet to a point;
15. North 02 degrees 22 minutes 57 seconds East 180.40 feet to a point;
16. North 02 degrees 09 minutes 15 seconds East 321.89 feet to a point;
17. North 05 degrees 51 minutes 14 seconds East 119.33 feet to a point;
18. North 03 degrees 14 minutes 36 seconds East 84.09 feet to a point;
19. North 00 degrees 31 minutes 23 seconds West 424.39 feet to a point;
20. North 04 degrees 05 minutes 56 seconds East 248.04 feet to a point;
21. North 01 degrees 28 minutes 23 seconds West 166.25 feet to a point;
22. North 01 degrees 09 minutes 06 seconds West 103.06 feet to a point;
23. North 00 degrees 35 minutes 18 seconds East 71.18 feet to a point;
24. North 05 degrees 01 minutes 20 seconds East 90.52 feet to a point;
25. North 26 degrees 02 minutes 21 seconds West 51.96 feet to a point;
26. North 50 degrees 24 minutes 53 seconds West 128.65 feet to a point;
27. North 47 degrees 52 minutes 29 seconds West 220.81 feet to a point;
28. North 45 degrees 22 minutes 03 seconds West 85.51 feet to a point;
29. North 42 degrees 14 minutes 36 seconds West 152.07 feet to a point;
30. North 45 degrees 54 minutes 17 seconds West 251.80 feet to a point;
31. North 49 degrees 56 minutes 55 seconds West 23.93 feet to a point on the
north line of the southwest quarter and said JRS Investors, LLC. (DR 2001-418);

thence along the north line of the southwest quarter and said JRS Investors, LLC.
(DR 2001-418) South 88 degrees 05 minutes 13 seconds East 62.08 feet to the place of
beginning, containing 5.96 acres, more or less.

AUDITOR'S PARCEL #'s:

Road to be vacated inside the following parcels:

42-20-03-01-003 (\pm 1.13 acres)
42-20-03-12-000 (\pm 1.24 acres)
42-20-03-13-000 (\pm 0.41 acres)
42-20-08-01-000 (\pm 1.65 acres)
42-20-08-05-000 (\pm 0.51 acres)
42-20-08-07-000 (\pm 0.07 acres)
42-20-08-08-000 (\pm 0.07 acres)
42-20-08-11-000 (\pm 0.11 acres)
42-20-08-45-000 (\pm 0.01 acres)
42-20-08-46-000 (\pm 0.08 acres)
42-20-08-47-000 (\pm 0.12 acres)
42-20-08-48-000 (\pm 0.18 acres)
42-20-08-49-000 (\pm 0.19 acres)
42-20-08-50-000 (+ 0.19 acres)
TOTAL \pm 5.96 ACRES

This legal description was written by Denis P. Swierz based on a field survey
completed May 2018 by Muskingum County Engineers' Office. The bearings in this
description are based on NAD83 (2011), Ohio South Zone, State Plane Coordinates, as
per observations from NGS monument 15 102 (DP1301).

Subject to all easements, right of ways, restrictions, reservations, etc.. of record
and those that may be implied.

OFFICE COPY
NOT RECORDABLE
Denis P. Swierz (Reg. Surv. No. 8062)



5/24/18
Date

DESCRIPTION
APPROVED

By:

ROAD VACATION PLAT FOR A PORTION OF ROAD FORMERLY
KNOWN AS JAMES HOLCOMBS ROAD (1848)

STATE OF OHIO, MUSKINGUM COUNTY, MONROE TOWNSHIP,
PART OF SECTIONS 3 & 8,
TOWNSHIP 3 NORTH, RANGE 5 WEST,
UNITED STATES MILITARY LANDS

ROAD TO BE VACATED INSIDE THE FOLLOWING PARCEL #S:

PART OF PARCEL NO.:	42-20-03-01-003	±1.13 ACRES
PART OF PARCEL NO.:	42-20-03-12-000	±1.24 ACRES
PART OF PARCEL NO.:	42-20-03-13-000	±0.41 ACRES
PART OF PARCEL NO.:	42-20-08-01-000	±1.65 ACRES
PART OF PARCEL NO.:	42-20-08-05-000	±0.51 ACRES
PART OF PARCEL NO.:	42-20-08-07-000	±0.07 ACRES
PART OF PARCEL NO.:	42-20-08-08-000	±0.07 ACRES
PART OF PARCEL NO.:	42-20-08-11-000	±0.11 ACRES
PART OF PARCEL NO.:	42-20-08-45-000	±0.01 ACRES
PART OF PARCEL NO.:	42-20-08-46-000	±0.08 ACRES
PART OF PARCEL NO.:	42-20-08-47-000	±0.12 ACRES
PART OF PARCEL NO.:	42-20-08-48-000	±0.18 ACRES
PART OF PARCEL NO.:	42-20-08-49-000	±0.19 ACRES
PART OF PARCEL NO.:	42-20-08-50-000	±0.19 ACRES
TOTAL		± 5.96 ACRES

ABK INVESTORS, LLC.
DR 2754-254
42-20-03-01-003

ABK INVESTORS, LLC.
DR 2754-254
42-20-03-01-003

PROPOSED TURN-AROUND

NORTHEAST CORNER OF
THE SOUTHWEST QUARTER
OF SECTION 3, T3N, R5W

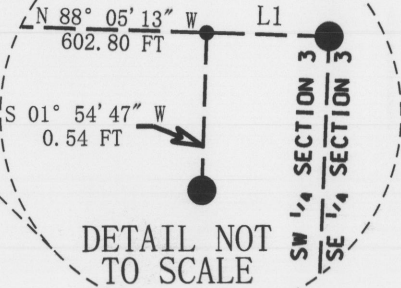

JRS INVESTORS, LLC.
DR 2001-418
42-20-03-12-000

ABK INVESTORS, LLC.
DR 2754-254
42-20-03-01-003

TODD R. SHIELDS
DR 2483-655
42-20-03-13-000

ABK INVESTORS, LLC.
DR 2754-254
42-20-03-01-003

LINE TABLE

NUMBER	DIRECTION	DISTANCE
L1	N 88° 05' 13" W	39.86 FT
L2	S 42° 14' 36" E	152.26 FT
L3	S 45° 22' 03" E	83.55 FT
L4	S 50° 24' 53" E	136.40 FT
L5	S 26° 02' 21" E	71.72 FT
L6	S 05° 01' 20" W	100.09 FT
L7	S 00° 35' 18" W	69.03 FT
L8	S 01° 09' 06" E	102.34 FT
L9	S 01° 28' 23" E	168.08 FT
L10	S 03° 14' 36" W	86.31 FT
L11	S 05° 51' 14" W	118.95 FT
L12	S 02° 22' 57" W	180.04 FT
L13	S 01° 08' 24" W	128.04 FT
L14	S 03° 34' 21" W	167.60 FT
L30	N 03° 34' 21" E	167.34 FT
L31	N 01° 08' 24" E	127.63 FT
L32	N 02° 22' 57" E	180.40 FT
L33	N 05° 51' 14" E	119.33 FT
L34	N 03° 14' 36" E	84.09 FT
L35	N 01° 28' 23" W	166.25 FT
L36	N 01° 09' 06" W	103.06 FT
L37	N 00° 35' 18" E	71.18 FT
L38	N 05° 01' 20" E	90.52 FT
L39	N 26° 02' 21" W	51.96 FT
L40	N 50° 24' 53" W	128.65 FT
L41	N 45° 22' 03" W	85.51 FT
L42	N 42° 14' 36" W	152.07 FT
L43	N 49° 56' 55" W	23.93 FT
L44	S 88° 05' 13" E	62.08 FT

MUSKINGUM COUNTY
ENGINEER'S OFFICE
155 REHL ROAD
ZANESVILLE, OHIO 43701
(740) 454-0155

I HEREBY CERTIFY THIS
PLAT TO BE CORRECT

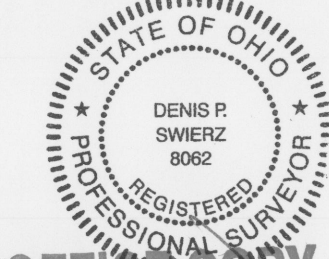

OFFICE COPY
DATE 5/24/19

DESCRIPTION

APPROVED

By: *[Signature]*

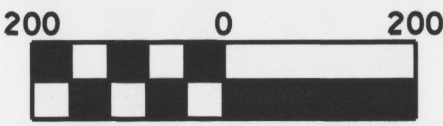

Scale: 1" = 200'

MUSKINGUM CO.
ENGINEER'S OFFICE

155 REHL ROAD
ZANESVILLE, OHIO 43701
(740) 454-0155

LEGEND

- IRON PIN FOUND
- CONCRETE MONUMENT
- POINT

ROAD VACATION PLAT FOR A PORTION OF
ROAD FORMERLY KNOWN AS JAMES
HOLCOMBS ROAD (1848)

STATE OF OHIO, MUSKINGUM COUNTY, MONROE TOWNSHIP,
PART OF SECTIONS 3 & 8,
TOWNSHIP 3 NORTH, RANGE 5 WEST,
UNITED STATES MILITARY LANDS

ROAD TO BE VACATED INSIDE THE FOLLOWING PARCEL #S:		
PART OF PARCEL NO.:	42-20-03-01-003	±1.13 ACRES
PART OF PARCEL NO.:	42-20-03-12-000	±1.24 ACRES
PART OF PARCEL NO.:	42-20-03-13-000	±0.41 ACRES
PART OF PARCEL NO.:	42-20-08-01-000	±1.65 ACRES
PART OF PARCEL NO.:	42-20-08-05-000	±0.51 ACRES
PART OF PARCEL NO.:	42-20-08-07-000	±0.07 ACRES
PART OF PARCEL NO.:	42-20-08-08-000	±0.07 ACRES
PART OF PARCEL NO.:	42-20-08-11-000	±0.11 ACRES
PART OF PARCEL NO.:	42-20-08-45-000	±0.01 ACRES
PART OF PARCEL NO.:	42-20-08-46-000	±0.08 ACRES
PART OF PARCEL NO.:	42-20-08-47-000	±0.12 ACRES
PART OF PARCEL NO.:	42-20-08-48-000	±0.18 ACRES
PART OF PARCEL NO.:	42-20-08-49-000	±0.19 ACRES
PART OF PARCEL NO.:	42-20-08-50-000	±0.19 ACRES
TOTAL		± 5.96 ACRES

ABK INVESTORS, LLC.
DR 2754-254
42-20-08-01-000

JOHN R. & CAROL L. BOSSON
DR 961-46
42-20-08-05-000

ABK INVESTORS, LLC.
DR 2754-254
42-20-08-01-000

SHAY S. BURRIS
DR 2438-294
42-20-08-07-000

MARK L. & DEBRA A. SHERBAN
DR 2745-378
42-20-08-50-000

GLENN J. HILL
DR 2725-909
42-20-08-49-000

DANNY G. HORN
DR 2332-157
42-20-08-48-000

MICHAEL & DENISE SHEARER
DR 2778-170
42-20-08-47-000

MICHAEL & DENISE SHEARER
DR 2778-170
42-20-08-46-000

MICHAEL & DENISE SHEARER
DR 2758-678
42-20-08-45-000

SHAY S. BURRIS
DR 2438-294
42-20-08-08-000

JOHN E. & JOYE K. PARKS
DR 1522-769
42-20-08-11-000

LINE TABLE

NUMBER	DIRECTION	DISTANCE
L14	S 03° 34' 21" W	167.60 FT
L15	S 06° 26' 36" E	118.10 FT
L16	S 07° 39' 10" W	62.65 FT
L17	S 18° 07' 41" W	69.32 FT
L18	S 10° 47' 21" W	86.25 FT
L19	S 08° 16' 28" E	118.33 FT
L20	S 12° 17' 52" W	135.42 FT
L21	S 09° 47' 19" W	116.27 FT
L22	S 89° 58' 17" W	40.00 FT
L23	N 09° 47' 19" E	120.58 FT
L24	N 12° 17' 52" E	129.04 FT
L25	N 08° 16' 28" W	117.78 FT
L26	N 10° 47' 21" E	95.54 FT
L27	N 18° 07' 41" E	68.22 FT
L28	N 07° 39' 10" E	54.03 FT
L29	N 06° 26' 36" W	115.76 FT
L30	N 03° 34' 21" E	167.34 FT

MUSKINGUM COUNTY
ENGINEER'S OFFICE
155 REHL ROAD
ZANESVILLE, OHIO 43701
(740) 454-0155

I HEREBY CERTIFY THIS
PLAT TO BE CORRECT

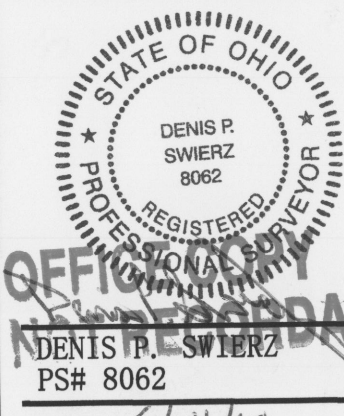

DATE 5/24/18

DESCRIPTION

APPROVED

By:

Denis P. Swierz

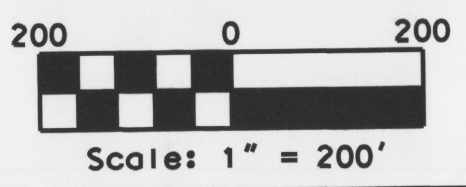

Scale: 1" = 200'

MUSKINGUM CO.
ENGINEER'S OFFICE
155 REHL ROAD
ZANESVILLE, OHIO 43701
(740) 454-0155

LEGEND

- IRON PIN FOUND
- CONCRETE MONUMENT
- POINT

OTSEGO FARM SUB.
PB. 17 PG. 133