

44-01-01-12-000 A

SITUATED IN

The State of Ohio, County of Muskingum,
Township of Muskingum, part of the NW Qtr.
of Sec. 5, T2, R8.

BASIS OF BEARING

Bearings are based on State Plane Grid Coordinates,
NAD83, Ohio South, per GPS Observation.

REFERENCES

* As Noted on Plat
www.muskingumcountyauditor.org
www.mceo.org
http://recorder.muskingumcounty.org

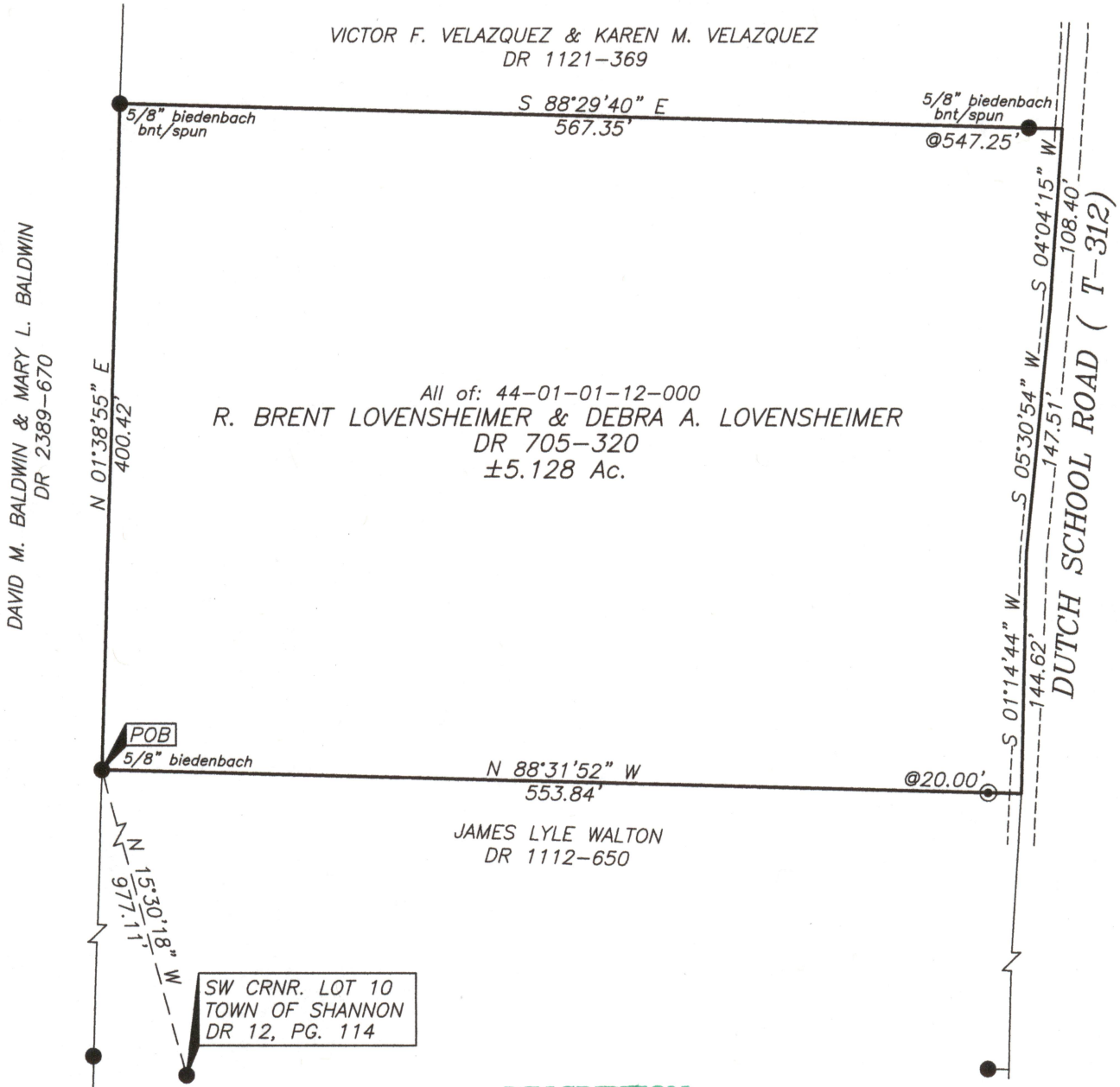

DESCRIPTION

APPROVED

By: Brian Kelly McPeck

GRAPHIC SCALE

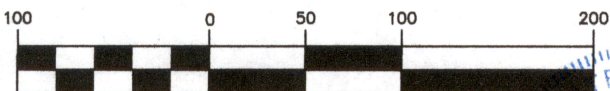

(IN FEET)

1 inch = 100 ft.

**OFFICE COPY
NOT RECORDABLE**

Brian Kelly McPeck Date
Reg. Surveyor No. 8517



LEGEND

- ▲ Railroad Spike Found
- △ PK Nail Set
- Iron Pin Found
- Pipe Found w/cap
- × Drill Hole with "x"
- ⌵ Property Hook
- ⊙ Iron Pin Set
- Axle Found

This plat was prepared by McPeck Land Surveying, LLC
in accordance with Chapter 4733-37 of the Administrative Code,
and is intended to be used for the legal transfer of the property
described and does not intend to describe all or any easements of
record, nor encroachments unless otherwise intended.

**MCPECK
LAND
SURVEYING** LLC
www.mcpeeklandsurveying.com
email: brian@mcpeeklandsurveying.com
340 Robin Hood Ln., * Zanesville, Oh 43701 * 740.704.6073