

44-0205-07-001
5570 FAWN DR

Phone 453-8448

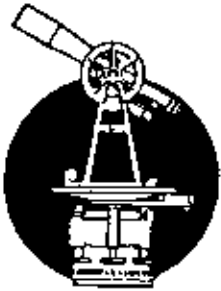

SURVEYING & MAPPING

L. Peter Dinan & Associates

27 South Sixth Street

P. O. Box 55, Zanesville, Ohio 43701

Description For Conveyance Phillip Mock

Situated in the State of Ohio, County of Muskingum, Township of Muskingum.

Being a part of the Southeast Quarter of Section 5, Township 2, Range 8
bounded and described as follows:

Commencing at the Southeast Corner of the Southeast Quarter of Section 5;
thence west 506.93 feet to an iron pin set in the center of Fawn Drive and the
true place of beginning of the premises herein intended to be described; thence
north 90 degrees west 921.77 feet to an iron pin; thence north 19 degrees 09
minutes 48 seconds east 580.28 feet to an iron pin; thence north 68 degrees 46
minutes 26 seconds east 335.0 feet to a point in the center of Fawn Drive;
thence along said Fawn Drive the following three (3) courses and distances,
south 20 degrees 22 minutes 12 seconds east 205.33 feet to a point; thence on
a curve to the left having a radius of 419.34 feet an arc length of 128.97 feet
(the chord of which bears south 29 degrees 10 minutes 52 seconds east 128.47
feet); thence south 37 degrees 59 minutes 32 seconds east 462.84 feet to the
true place of beginning, containing eight and twenty-nine hundredths (8.29) acres
more or less.

Subject to the easements of Fawn Drive.

This description written from a survey made by L. Peter Dinan, Registered
Surveyor #5451, September 26, 1988.

DESCRIPTION APPROVED
FOR AUDITOR'S TRANSFER

BY

J. J. Nantz

10-7-88

**OFFICE COPY
NOT RECORDABLE**

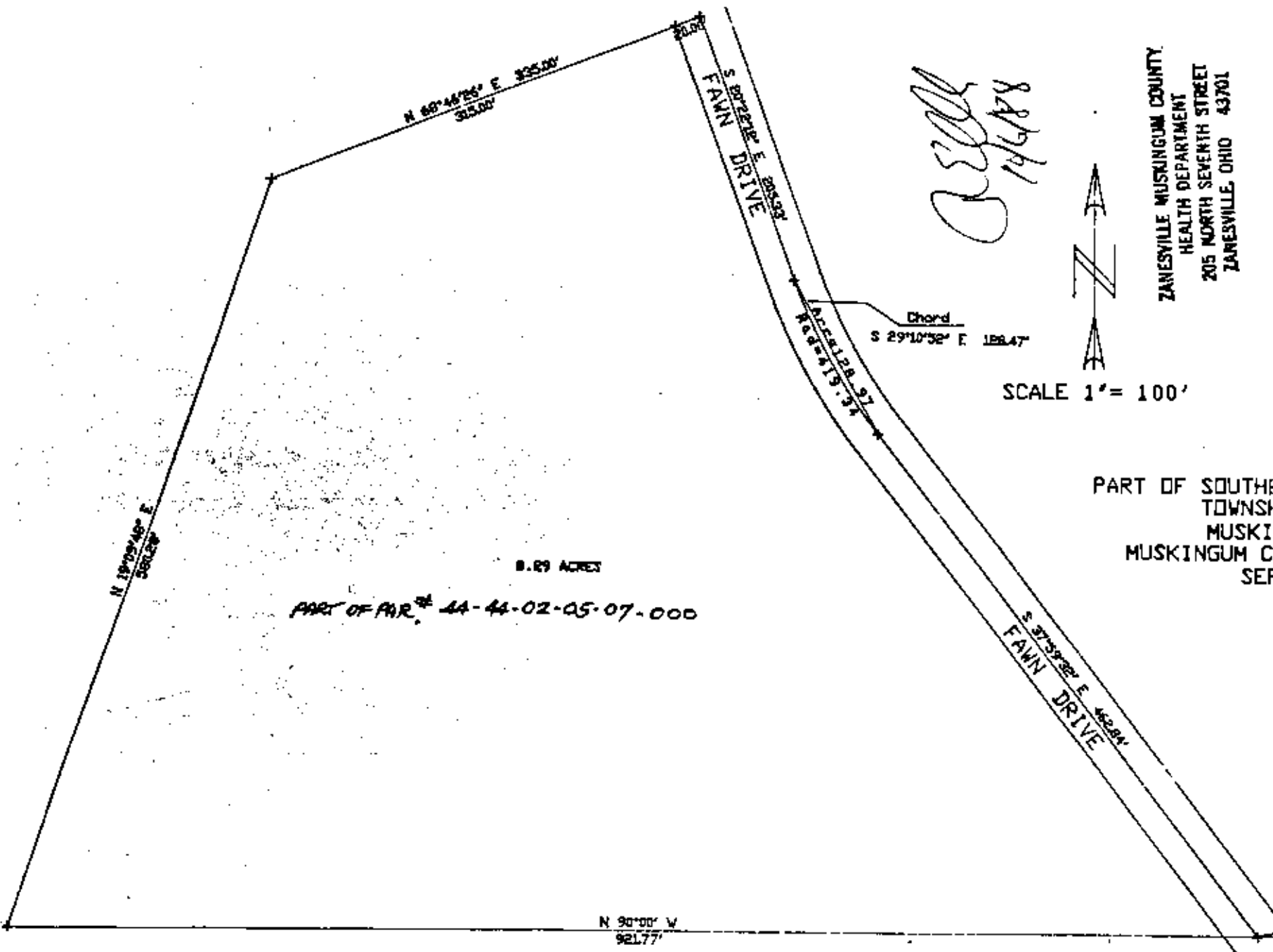

ZANESVILLE MUSKINGUM COUNTY
HEALTH DEPARTMENT
205 NORTH SEVENTH STREET
ZANESVILLE, OHIO 43701

SCALE 1" = 100'

PART OF SOUTHEAST QUARTER SECTION 5
TOWNSHIP 2, RANGE 8
MUSKINGUM TOWNSHIP
MUSKINGUM COUNTY, STATE OF OHIO
SEPT. 21, 1988

OFFICE COPY
NOT RECORDABLE

L. PETER DINAH
REGISTERED SURVEYOR 65451

S. E. CORNER, S. E. QTR. SEC. 5
WEST 506.93

DESCRIPTION APPROVED
FOR AUDITOR'S TRANSFER

BY J. L. Namb
10-7-88