

LEGAL DESCRIPTION

Situated in Muskingum Township, Muskingum County and in the State of Ohio.

Being part of the Southeast Quarter of Section 6, Township 2, Range 8 U.S. Military Lands and being more particularly described as follows:

Commencing at a stone at the center of Section 6; Thence S $8^{\circ} 08' 49''$ E for 1368 feet to the point of beginning;

Thence S $8^{\circ} 08' 49''$ E for 599.49 feet to an iron pin;

Thence S $1^{\circ} 27' 18''$ W for 740.60 feet to a point in Prior Road on the south line of Section 6 and passing through an iron pin at 711.65 feet;

Thence N $87^{\circ} 08' 58''$ W along the south line of Section 6 for 300 feet to a point in said road;

Thence N $3^{\circ} 11' 21''$ W for 1300.75 feet to an iron pin;

Thence N $86^{\circ} 13' 50''$ E for 306.51 feet to an iron pin and the point of beginning, containing 10.002 acres.

Basis for bearing being the Quarter Section Line N $87^{\circ} 14' 50''$ W as described in Volume 729, Page 16.

Subject to all legal highways.

Surveyed by Loren C. Camp on June 30, 1985 and registration number is S-5843.

**OFFICE COPY
NOT RECORDABLE**

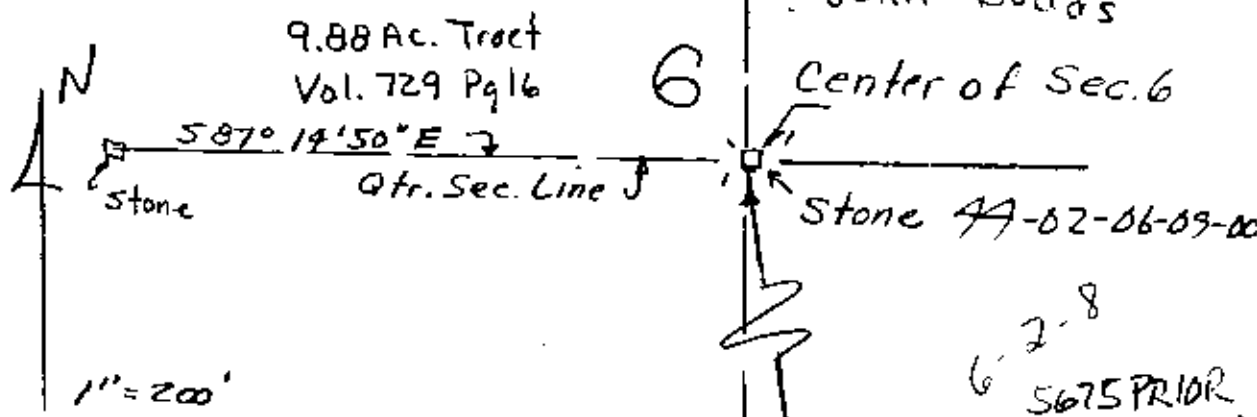

- ☒ Stone Found
- ☒ Iron Pin Found
- I.P. denotes 5/8" rebar set

Basis of Bearings:
Qtr. Sec. Line as described
in Vol. 729, Pg 16
9.88 Ac. Tract

Situated in Muskingum Twp.
Muskingum County, Ohio

Being part of the S.E.
Qtr. of Sec. 6
Twp. 2 Rq. 8 4.S.M. Lands

Loren C. Camp
15.00 Ac.

OKV:ED
7-16-85

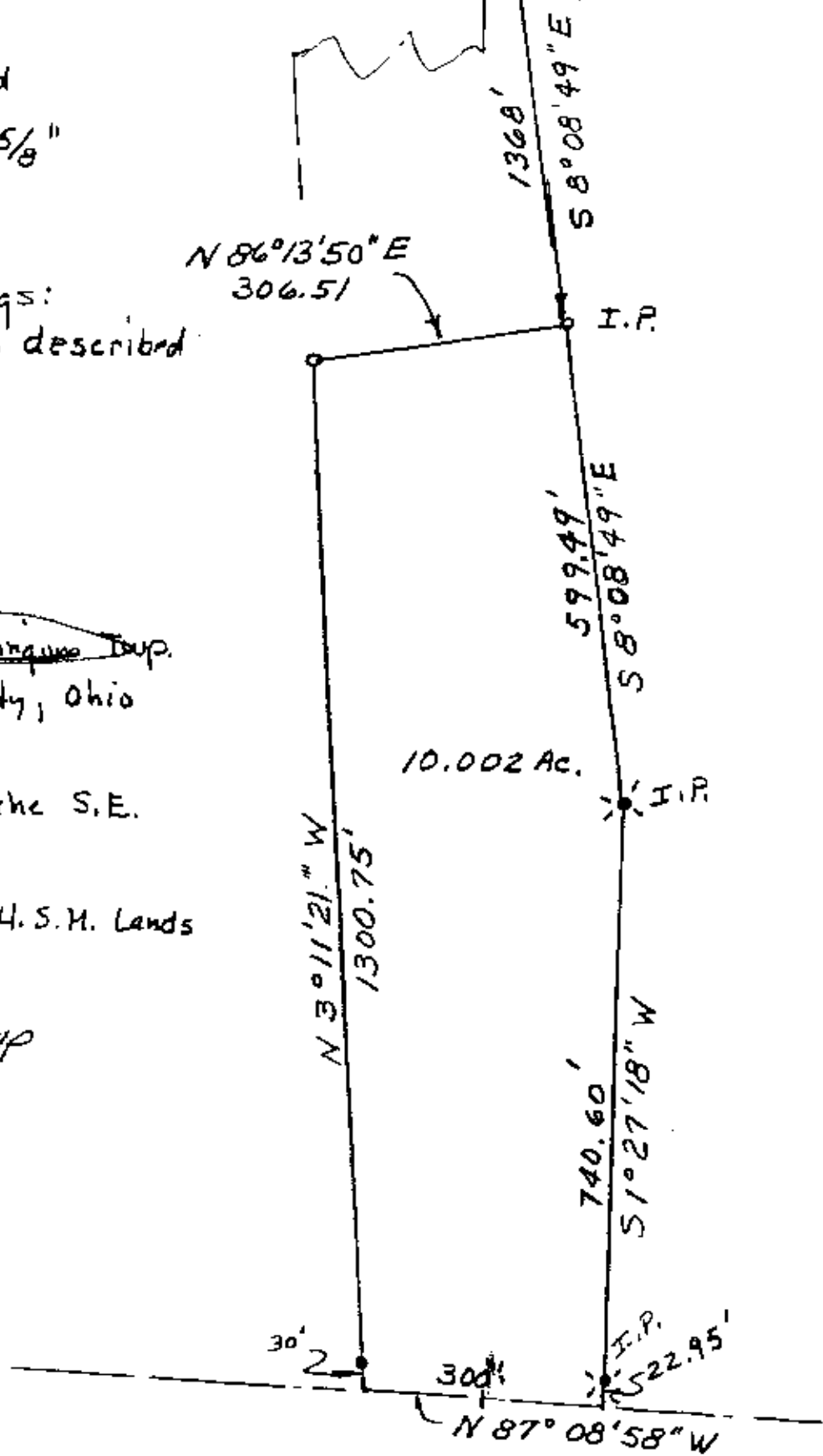

June 30, 1985

OFFICE COPY
~~NOT RECORDABLE~~
5-5843