

Jerry L. Lane  
0.619 Ac.  
Part of Auditors Parcel No.  
44-02-08-10-000

Situated in the State of Ohio, County of Muskingum, Township of Muskingum:  
Being a part of the Southwest Quarter of Fractional Section 8, Township Two  
(2), Range Eight ( 8 ) of the United States Military Lands and part of property owned by  
Russell J. Woodrow, III and Recorded in Deed Book 1157, Page 64 of the Muskingum  
County Deed Records bounded and described as follows:

Commencing at a railroad spike found in Green Road 3.00 feet west of the center  
at the northeast corner of said southwest quarter of fractional section 8; thence  
S 2° 21' 00" W ( the base of bearings for this description is state plane grid from a solar  
observation ) along the east line of said quarter 1031.84 feet to an iron pin found and  
passing an iron pin found at 182.00 feet; thence N 88° 00' 34" W along the north line of  
property owned by Richard S. and Jayne Starkey ( Vol. 1605, Pg. 910 ) 828.89 feet to a  
3/4" pipe found and passing iron pins found at 120.29 feet and at 669.32 feet; thence  
N 38° 00' 58" E along the east line of Property owned by Hazel Graves ( Vol. 1148, Pg.  
759 ) 124.64 feet to a 3/4" pipe found at the true place of beginning for the following  
described parcel; thence N 87° 56' 30" W along the north line of said Graves parcel  
215.46 feet to a 3/4 pipe found; thence N 38° 50' 34" E along the easterly line of property  
owned by Jerry L. Lane ( Vol. 1530, Pg. 411 ) 123.99 ) feet to an iron pin found capped  
R.L.D.No.5410; thence N 38° 20' 07" E along the east line of property owned by  
Haroldine Fry ( Vol.948, Pg. 249 ) 196.79 feet to an iron pin found capped Graves No.  
5792; thence S 00° 09' 45" E along the westerly line of property owned by Corry and  
Kelly White ( Vol. 1006, Page 523 ) 96.14 feet to an iron pin found capped R.L.D. No.  
5410; thence S 5° 21' 02" E and through the lands of the grantor herein 163.24 feet to the  
true place of beginning containing six hundred nineteen thousands ( 0.619 ) of an acre.

Part of Auditors Parcel No. 444-02-08-10-000.

Subject to all legal right of ways and easements on record.

This description was written from a field survey made on May 2, 2003 on a  
survey of Woodrow property made Nov. 8, 2001, both by Richard Max Graves  
Registered Surveyor No. 5792.

**OFFICE COPY  
NOT RECORDABLE**

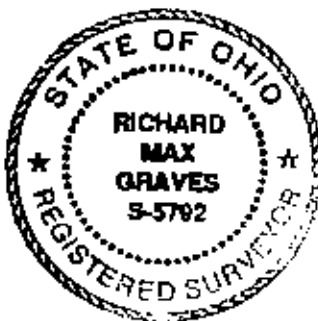

DESCRIPTION APPROVED  
FOR AUDITORS TRANSFER

BY 

5-6-2003

BASE OF BEARINGS IS STATE PLANE  
GRID FROM A SOLAR OBSERVATION  
0 5/8" x 30" REBAR CAPPED GRAVES #5792 SET 11-9-01  
3/4" PIPE FOUND  
@ I.P. CAPPED R.L.D. #5410

N.E. COR.  
SW. QTR.  
1/2 SEC. 8  
T. 2, R. 8

REFERENCE LIST  
NOV. 9, 01 SURVEY OF  
WOODROW FARM BY  
R.H. GRAVES #5792

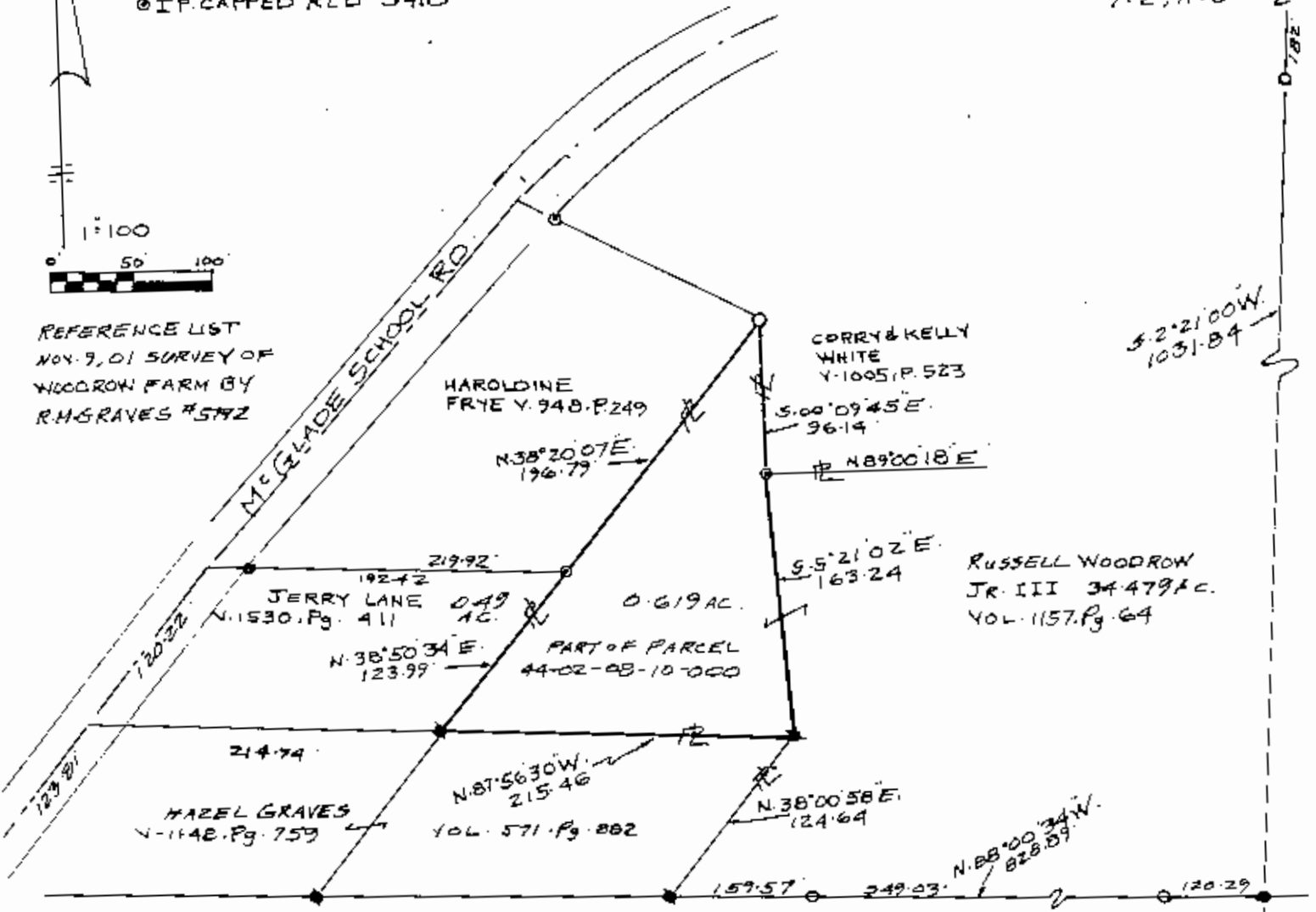

RICHARD S. & JAYME STARKEY  
VOL. 1605 P. 910

MAP SHOWING SURVEY OF 0.619 AC.  
FOR JERRY L. LANE - PART OF PROP.  
OWNED BY RUSSELL WOODROW JR. III  
VOL. 1157 P. 64 IN THE SW. QTR. OF  
FRACTIONAL SEC. 8, TWP. 2, RA. 8 USML  
MUSKINGUM TWP. MUSKINGUM CO., OHIO

DESCRIPTION APPROVED  
FOR AUDITOR'S TRANSFER  
BY *[Signature]*

5-6-2003

RICHARD MAX GRAVES  
REGISTERED SURVEYOR #5792  
2925 KENLO  
NASHPORT, OHIO 43830  
MAY 2, 0

OFFICE COPY  
NOT RECORDABLE

