

Richard Max Graves  
Registered Surveyor  
2925 Kenlo Woods Dr.  
Nashport, Ohio 43830

Being a part of the Southwest Quarter of Section Eight (8), Township Two (2), Range Eight (8) in the United States Military Lands and part of property now owned by Emil and Katherine Eckert and Recorded in Deed Book 614, Page 141 of the Deed Records in said County bounded and described as follows:

Commencing at a railroad spike found 5.00 feet west of the center of Green Road at the northeast corner of said southwest quarter of section 8; thence south 2 degrees 21 minutes 44 seconds west ( the base of bearings state plane grid from solar observation ) along the east line of said southwest quarter 1032.14 feet to an iron pin at the southeast corner of Russell and Shirley Woodrow ( Vol. 582, Pg. 243 ) and the northeast corner of the grantor herein ; thence north 88 degrees 00 minutes west along an old fence line between the last mentioned property owners and the south line of property owned by Hazel Graves ( Vol. 517, Pg. 882 and Vol. 474, Pg. 128 ) a distance of 1257.41 feet to a railroad spike set in the center of McGlade School Road at the southwest corner of said Graves Property and passing through an iron pipe found at 828.89 feet and an iron pipe found at 1044.55 feet, said railroad spike is the true place of beginning for the following described parcel; thence south 40 degrees 14 minutes 58 seconds west along the center of said McGlade School Road 117.19 feet to an iron pin set on the west line of the grantor herein; thence north 2 degrees 32 minutes 23 seconds east along said grantors west property line and the east line of James and Margaret Johnson ( Vol. 791, Pg. 159 ) a distance of 95.86 feet to an iron pin set and passing through an iron pin set at 26.00 feet; thence south 87 degrees 50 minutes 06 seconds east along the north deed line of the grantor herein and the south line of property owned by Edward D. and Sarah J. Blackford a distance of 74.20 feet to an iron pin set in the center of said McGlade School Road and passing through an iron pin set at 49.20 feet; thence south 37 degrees 15 minutes 26 seconds west along the center of said road and the west line of said Hazel Graves property 4.42 feet to the true place of beginning containing eighty two thousands ( D.082 ) of an acre.

Part of Auditors Parcel No. 44-44-02-08-20-000

Subject to all legal right of ways and easements on record.

This description was written July 2, 1990 by Richard Max Graves  
Registered Surveyor No. 5792.

DESCRIPTION APPROVED  
FOR AUDITOR'S TRANSFER

BY J. L. Hanks  
7-09-90

**OFFICE COPY  
NOT RECORDABLE**

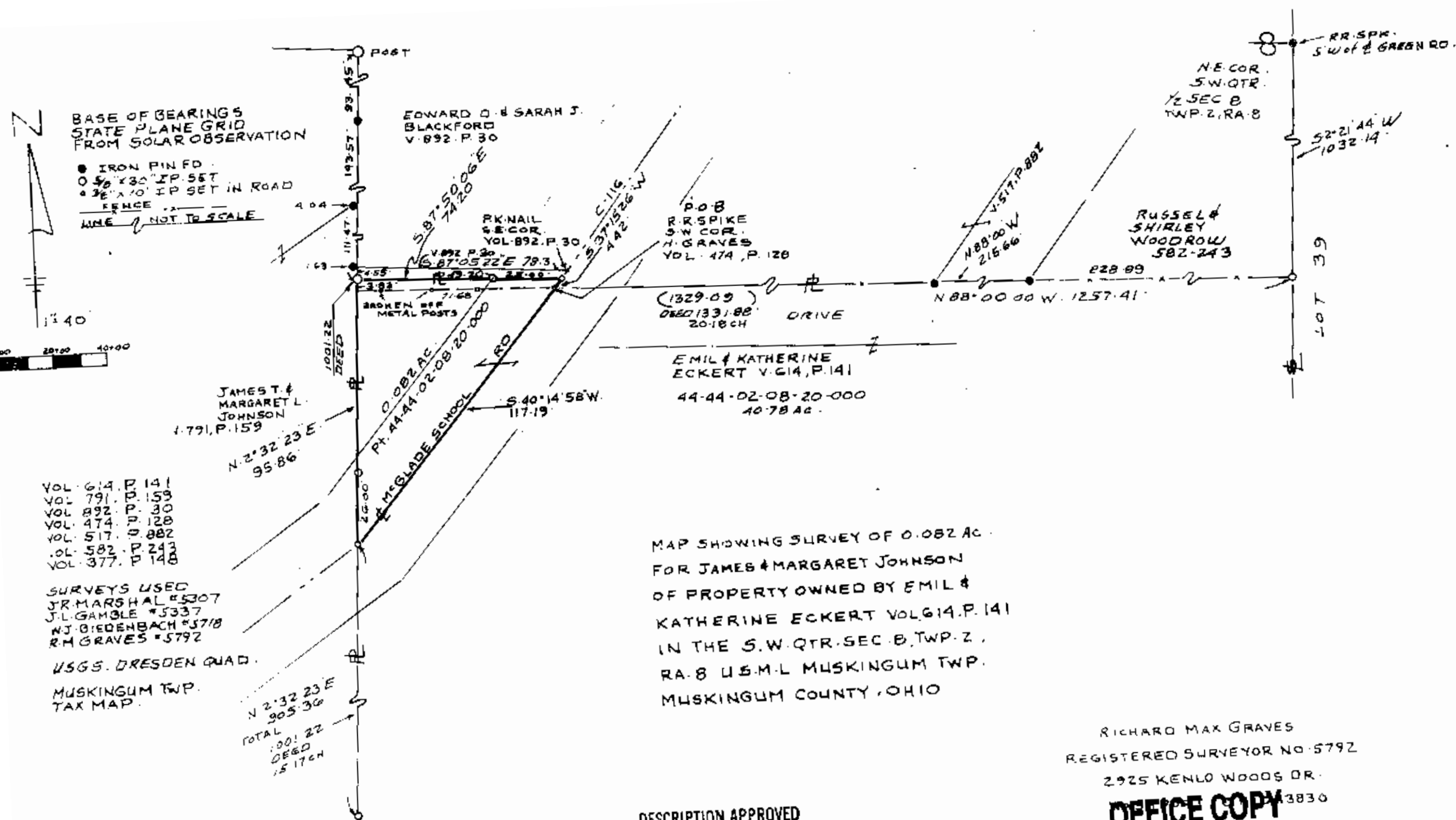

MAP SHOWING SURVEY OF 0.082 AC.  
 FOR JAMES & MARGARET JOHNSON  
 OF PROPERTY OWNED BY EMIL &  
 KATHERINE ECKERT VOL 614, P. 141  
 IN THE S.W. QTR. SEC. 8, TWP. 2,  
 RA. 8 U.S.M.L. MUSKINGUM TWP.  
 MUSKINGUM COUNTY, OHIO

VOL. 614, P. 141  
 VOL. 791, P. 159  
 VOL. 892, P. 30  
 VOL. 474, P. 128  
 VOL. 517, P. 882  
 VOL. 582, P. 243  
 VOL. 377, P. 148

SURVEYS USED  
 JR. MARSHAL #5307  
 J.L. GAMBLE #5337  
 W.J. BIEDENBACH #5718  
 R.H. GRAVES #5792

USGS. DRESDEN QUAD.  
 MUSKINGUM TWP.  
 TAX MAP.

DESCRIPTION APPROVED  
 FOR AUDITOR'S TRANSFER  
 BY *J.L. Gamble*  
 7-09-90

RICHARD MAX GRAVES  
 REGISTERED SURVEYOR NO. 5792  
 2925 KENLO WOODS DR.  
 43830  
**OFFICE COPY**  
 JULY 2, 1990  
**NOT RECORDABLE**