

**BOWMAN SURVEYING
38 N. 4TH STREET, RM. 103
ZANESVILLE, OHIO
PH/FAX (740) 454-0496**

**SURVEY DESCRIPTION
FOR
Richard McCarty
PARCEL E**

6NR

PART OF AUDITORS PARCELS
44-02-14-02-000 (0.47 Acres)

Situated in the Northeast Quarter of Section 14, T-2-N, R-8-W, U.S.M.L., Muskingum Township, Muskingum County, Ohio. Being part of the lands of Richard McCarty conveyed in Deed Book 1062 page 93 of the Muskingum County Deed records and being described as follows:

Commencing at a found iron pin marking the Northwest corner of lot 15 of Quarter Township 3, located on the South line of the Northeast Quarter of Section 14; Thence, N.89°17'03"E. a distance of 143.81 feet along the South line of said quarter section to a set rebar, BEING THE POINT OF BEGINNING;

Thence, N.00°30'26"W. a distance of 165.39 feet through the lands of R. McCarty (1062/093) to a set rebar;

Thence, N.09°22'16"E. a distance of 123.19 feet through said McCarty lands to a point on the Northwest corner of the lands owned by the Muskingum Presbyterian Church (K-255);

Thence, S.00°37'49"E. a distance of 165.20 feet along said Church lands to a point on the South line of afore said quarter section;

Thence, S.89°17'03"W. a distance of 123.54 feet along said quarter section line to the point of beginning.

The above described parcel contains 0.47 Acres, more or less, subject to all legal easements and right of ways. All set rebars are 5/8" x 30" rebars with plastic I.D. caps. North is based upon an assumed meridian.

Description was prepared from an actual survey by Bowman Surveying, Stephen M. Bowman, P.S.#7135. February 27, 2006.

Parcel is to be conveyed to an adjoiner

APPROVED FOR CLOSURE

A.L. Swannick
3-3-2006 A

EXEMPT FROM
PLANNING COMMISSION

A.L. Swannick
3-3-2006 A

**OFFICE COPY
NOT RECORDABLE**

NORTH IS BASED UPON
AN ASSUMED MERIDIAN

SCALE 1" = 100'

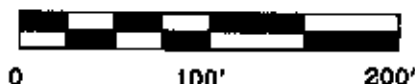

SURVEY PLAT FOR RICHARD McCARTY
SITUATED IN THE N.E. 1/4, SEC. 14, T-2-N, R-8-W, U.S.M.L.,
MUSKINGUM TOWNSHIP, MUSKINGUM COUNTY, OHIO.

PART OF AUDITORS PARCEL

44-02-14-02-000 (0.47 ACRES)

NOT TO BE USED AS SEPARATE BUILDING SITE
OR TRANSFERRED AS INDEPENDENT PARCEL IN
FUTURE WITHOUT MCPC APPROVAL

N. SARAP, TRUST
(1900/241)

APPROVED FOR CLOSURE

A-L Swartz
3-3-2006 M

EXEMPT FROM
PLANNING COMMISSION

A-L Swartz
3-3-2006 M

LEGEND

- IRON PIN FOUND
- ⊙ 5/8" X 90" REBAR SET
W/ I.D. CAP
- POINT

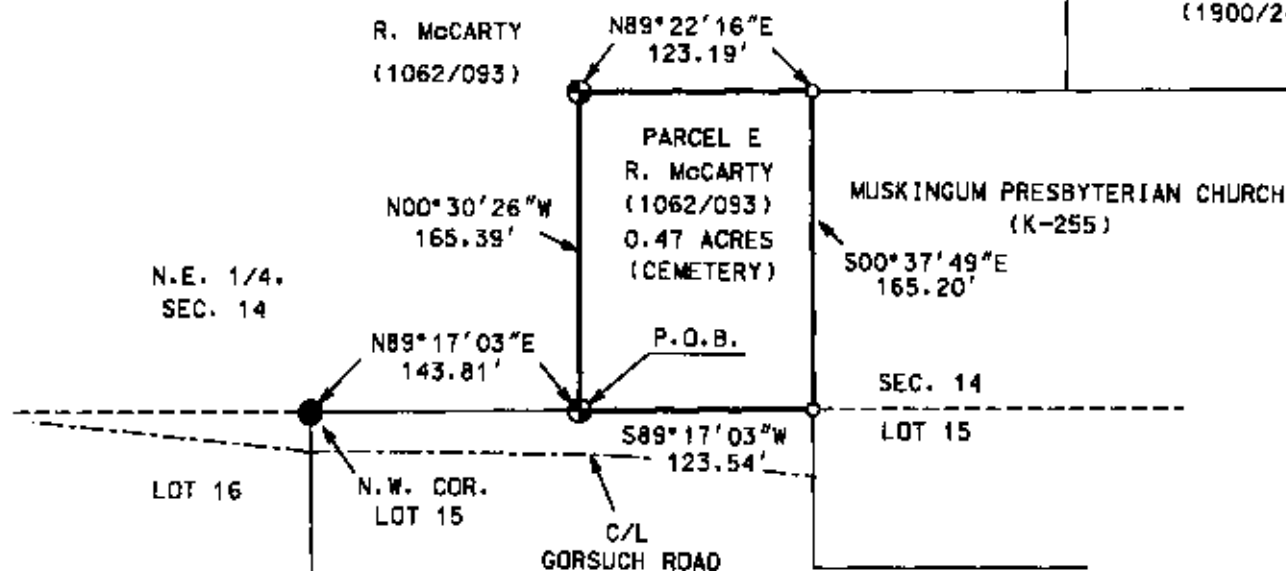

I CERTIFY THIS DRAWING WAS PREPARED
FROM AN ACTUAL FIELD SURVEY I CONDUCTED



OFFICE COPY
NOT RECORDABLE

BOWMAN SURVEYING

38 N. 4th STR., RM 103
ZANESVILLE, OHIO 43701
PHONE/FAX 740-454-0496

JOB: M-06023E

DATE: 02/27/06