

Survey Split of Kelly B., Lori D. and Gregg H. Brocklehurst

Situated in the State of Ohio, County of Muskingum, Township of Muskingum, and being all of Lot 33, in Quarter Township 1, Township 2, Range 8, United States Military Lands, and being part of the lands presently owned by Kelly B. , Lori D. and Gregg H. Brocklehurst, as per Official Record OR 2130, Page 669, and being more particularly described as follows:

Beginning for reference at a stone found at the Northeast Corner of Lot 28, Quarter Township 1, Township 2, Range 8, United States Military Lands;

Thence along the north line of Lot 28, North 88 degrees 06 minutes 45 seconds West, 1637.89 feet to a stone found on the northeast corner of Lot 33, and the principal place of beginning;

Thence along the east line of said Lot 33, South 02 degrees 13 minutes 48 seconds West, 2654.38 feet to an iron pin found on the southeast corner of said Lot 33, approximately one foot south of the edge of pavement of McGlade School Road, passing an iron pin set at 2627.29 feet;

Thence along the south line of said Lot 33, and the north lines of lands presently owned by Nathan C. Posey, and Keely P. Bunting,(OR 2560-9630), James R. McKee,(OR 2418-875), and James A. and Betty A. Syzdek,(OR 2044-607), North 87 degrees 47 minutes 55 seconds West, 1635.36 feet to an iron pin found on the southeast corner of lands presently owned by G. W. and S. A. Hutcheson,(DR 637-97);

Thence along the west line of said Lot 33, North 02 degrees 06 minutes 00 seconds East, 2645.39 feet to an iron pin set on the northwest corner of said Lot 33, passing iron pipes found at 2442.13 feet, (offline perpendicular to the east, 1.30 feet), and 2645.39 feet;

Thence along the north line of said Lot 33, and the south line of lands presently owned by F. M. and C. A. Schneider(OR 1501-337), South 88 degrees 06 minutes 46 seconds East, 1641.38 feet to the principal place of beginning, containing 99.67 acres, more or less.

Subject to all legal recorded easements and right of ways.

Iron pins set are 5\8 inch rebars , 30 inches long, with plastic identification caps.

Bearings are based on the Ohio State Plane Coordinate System, NAD 83, South Zone, Grid North, as per GPS observations.

This description is written based on a field survey completed September 26, 2007, and November 12, 2014 by Jack D. Newcome, Reg. No. 7321.

OFFICE COPY
NOT RECORDABLE
Jack D. Newcome Reg. No. 7321

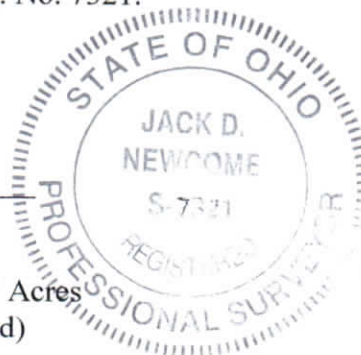

11-14-14
Date

Parcel No. - All of: 44-06-61-03-000 +- 99.67 Acres
(+- 0.97 Acres in R\W of McGlade School Road)

DESCRIPTION
APPROVED
By: [Signature] 11/12/14

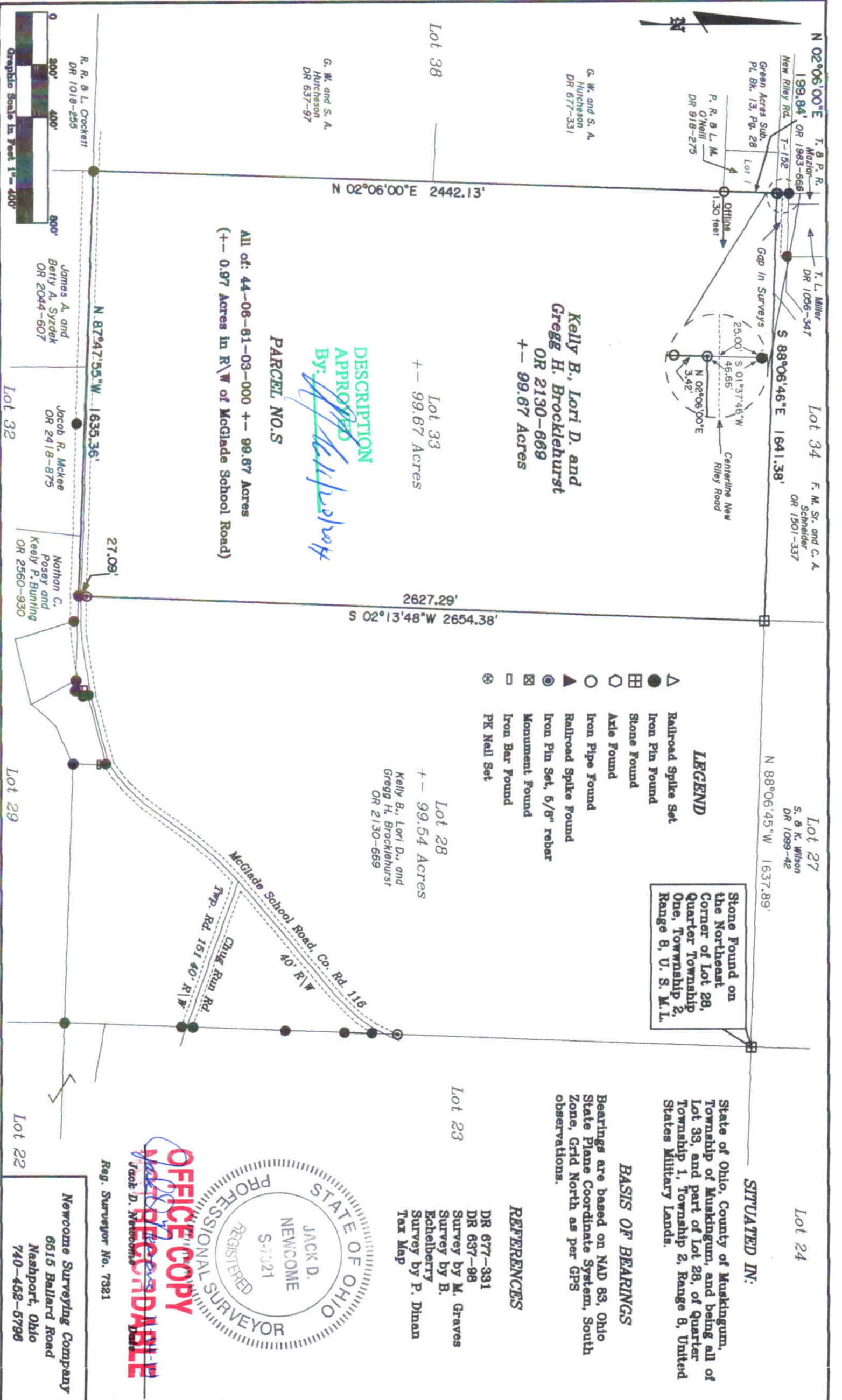

N 02°06'00"E T. 8 P. R. 199.84' OR 1983-665

Lot 27 S. 8 K. Wilson DR 1099-42

Lot 24

New Riley Rd. T-152

Lot 28 Kelly B., Lori D., and Gregg H. Brocklehurst OR 2130-669

Lot 23

Green Acres Sub. Pl. Bk. 13, Pg. 28

Lot 29

Lot 22

P. R. & L. M. O'Neill DR 918-275

Lot 30

Lot 21

Gap in Surveys

Lot 31

Lot 20

Centerline New Riley Road

Lot 32

Lot 19

25.00' S 01°37'46"W 46.66' N 02°06'00"E 3.42'

Lot 33

Lot 18

1.30 feet

Lot 34

Lot 17

2627.29' S 02°13'48"W 2654.38'

Lot 35

Lot 16

N 02°06'00"E 2442.13'

Lot 36

Lot 15

G. W. and S. A. Hutcherson DR 677-331

Lot 37

Lot 14

Lot 38

Lot 13

Lot 39

Lot 12

Lot 40

Lot 11

Lot 41

Lot 10

Lot 42

Lot 9

Lot 43

Lot 8

Lot 44

Lot 7

Lot 45

Lot 6

Lot 46

Lot 5

Lot 47

Lot 4

Lot 48

Lot 3

Lot 49

Lot 2

Lot 50

Lot 1

Lot 51

Lot 0

Lot 52

Lot 53

Lot 53

Lot 54

Lot 54

Lot 55

Lot 55

Lot 56

Lot 56

Lot 57

Lot 57

Lot 58

Lot 58

Lot 59

Lot 59

Lot 60

Lot 60

Lot 61

Lot 61

Lot 62

Lot 62

Lot 63

Lot 63

Lot 64

Lot 64

Lot 65

Lot 65

Lot 66

Lot 66

Lot 67

Lot 67

Lot 68

Lot 68

Lot 69

Lot 69

Lot 70

Lot 70

Lot 71

Lot 71

Lot 72

Lot 72

Lot 73

Lot 73

Lot 74

Lot 74

Lot 75

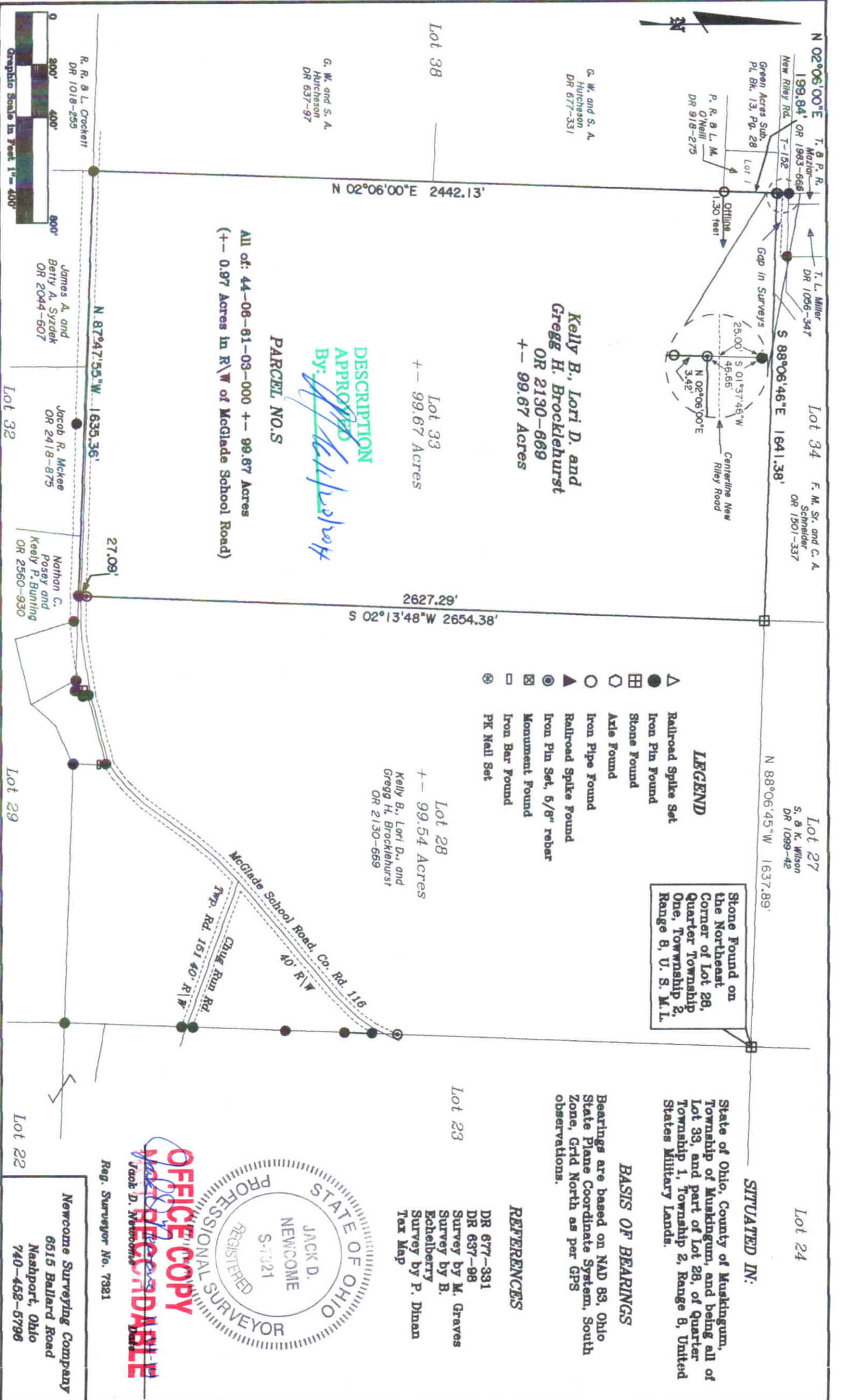

SITUATED IN:

State of Ohio, County of Muskingum, Township of Muskingum, and being all of Lot 33, and part of Lot 28, of quarter Township 1, Township 2, Range 8, United States Military Lands.

BASIS OF BEARINGS

Bearings are based on NAD 83, Ohio State Plane Coordinate System, South Zone, Grid North as per GPS observations.

REFERENCES

DR 677-331
DR 637-98
Survey by M. Graves
Survey by B. Echelberry
Survey by P. Dignan
Tax Map

DESCRIPTION
APPROVED
BY: *[Signature]*

PARCEL NO.S

All of: 44-06-61-03-000 +- 99.67 Acres
(+- 0.97 Acres in R\W of McGlade School Road)

OFFICE COPY
NOT RECORDED
DATE: *[Signature]*
Jacob D. Newcome



Reg. Surveyor No. 7321

Newcome Surveying Company
6515 Ballard Road
Nashport, Ohio
740-458-5796