

Situated in the State of Ohio, County of Muskingum, Township of Muskingum, Township 2, Range 8, Quarter Township 3, Lot 14 of U. S. Military Survey and being further described as follows:

Commencing at the southwest corner of said Lot 14, said corner being North 89° 59' 49" West, of an existing iron pin, thence, North 00° 22' 02" West, 1301.19 feet along the west line of said Lot 14 to the point of beginning of the parcel herein being described,  
thence, continuing North 00° 22' 02" West, 26.10 feet along the west line of said Lot 14 to a point at the south-west corner of J. & P. Kelbley (Deed Book 553, Page 491)  
thence, North 89° 44' 57" East, 217.44 feet along the south line of said J. & P. Kelbley to an existing iron pin (axle) at the southeast corner of said Kelbley, passing an existing iron pin (axle) at 29.96 feet,  
thence, North 00° 26' 18" West, 149.93 feet along the east line of said Kelbley to an existing iron pin (axle) at the northeast corner of said Kelbley,  
thence, South 89° 44' 38" West, 217.26 feet along the north line of said Kelbley to a point on the west line of said Lot 14, passing an existing iron pin (axle) at 175.37 feet,  
thence, North 00° 22' 02" West, 50.00 feet along the west line of said Lot 14 to a point,  
thence, North 89° 37' 58" East, 819.30 feet across J. Weaver (Deed Book 811, Page 103) to a point at an iron pin, set (5/8" re-bar with cap) passing an iron pin, set (5/8" re-bar with cap) at 35.00 feet, 35.00'  
thence, South 00° 15' 27" East, 226.02 feet across said J. Weaver to a point at an iron pin, set (5/8" re-bar with cap)  
thence, South 89° 37' 58" West, 818.87 feet across said J. Weaver to the point of beginning, passing an iron pin, set (5/8" re-bar with cap) at 788.87 feet,

Containing 3.502 acres more or less.

Subject to easement for St. Mary's Road.

Part of Parcel No. 44-44-14-02-22

**OFFICE COPY**  
Survey and Description by  
**NOT RECORDABLE**  
*William H. Derwacter*

William H. Derwacter  
Registered Surveyor #5437  
Jan 20, 1992

DESCRIPTION APPROVED  
FOR AUDITOR'S TRANSFER

BY *J L Hamble*  
1-21-92

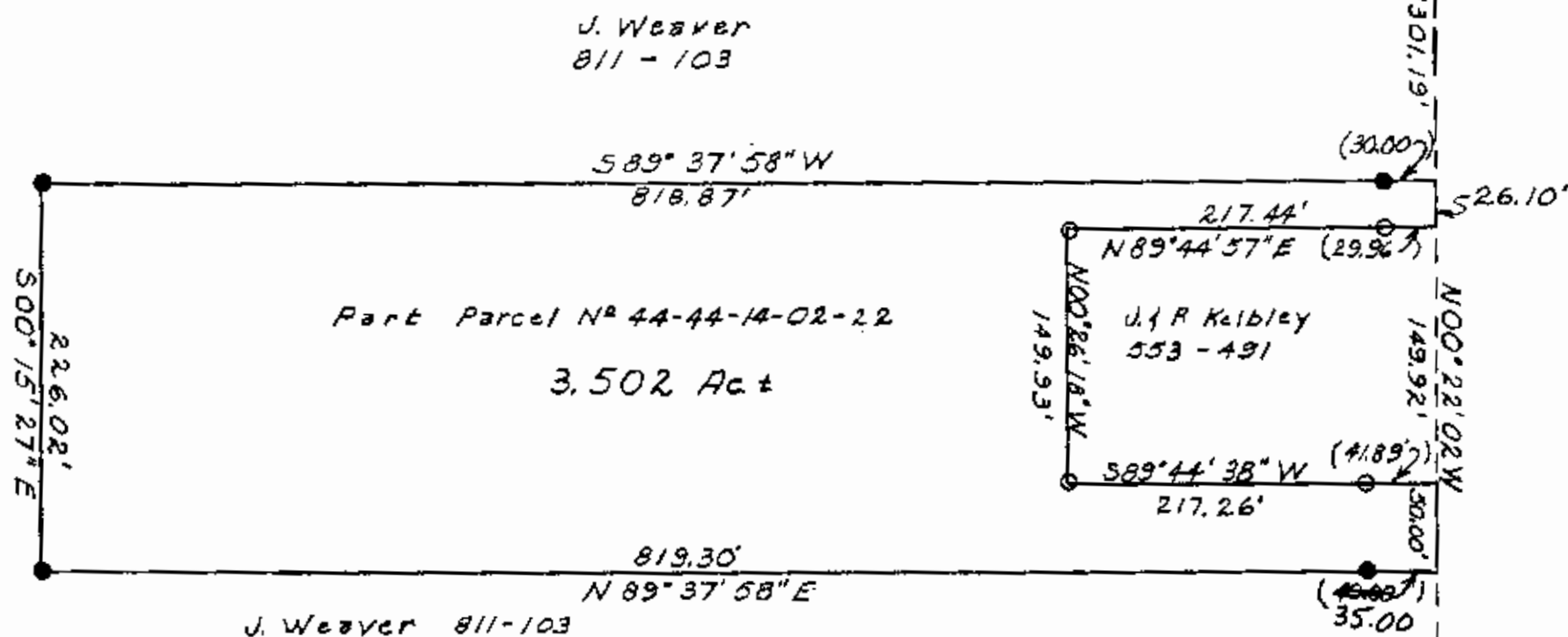

SITUATED IN  
State of Ohio  
County of Muskingum  
Township of Muskingum  
Qtr Twp 3, North Half  
Township 2, Range 8  
Lot 14, US Military Survey

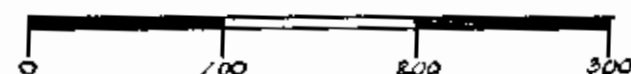

SCALE 1"=100'

- IRON PIN FOUND
- IRON PIN SET 5/8" re-bar with cap

REFERENCE BEARING  
West Line Lot 14  
N 00° 22' 02" W

DESCRIPTION APPROVED  
FOR AUDITOR'S TRANSFER

BY J. L. Nambé  
1-21-92

SURVEY AND PLAT BY  
J. L. Nambé  
William H. Delwacker  
Raymond C. Delwacker  
Jan. 16, 1992

OFFICE COPY  
NOT RECORDABLE