

Crestmont Estates 4

SITUATED IN:

State of Ohio, County of Muskingum, Township of Muskingum, and being all of Lot 40, and 41 of Lebar Subdivision, (Pl. Bk. 12, Pgs 41 and 42), Township 2, Range 8, United States Military Lands

BASIS OF BEARINGS

Bearings are based on the Ohio State Plane Coordinate System, NAD 83, South Zone, Grid North, as per Gps observations.

REFERENCES

Lebar Subdivision Plat

PARCEL NO.S

All of: 44-34-04-61-000 +- 0.405 Acres
All of: 44-34-04-60-000 +- 0.614 Acres

LEGEND

- △ Railroad Spike Set
- Iron Pin Found
- ⊞ Stone Found
- Azle Found
- Iron Pipe Found
- ▲ Railroad Spike Found
- ⊙ Iron Pin Set, 5/8" rebar 30" Long
- ⊠ Monument Found

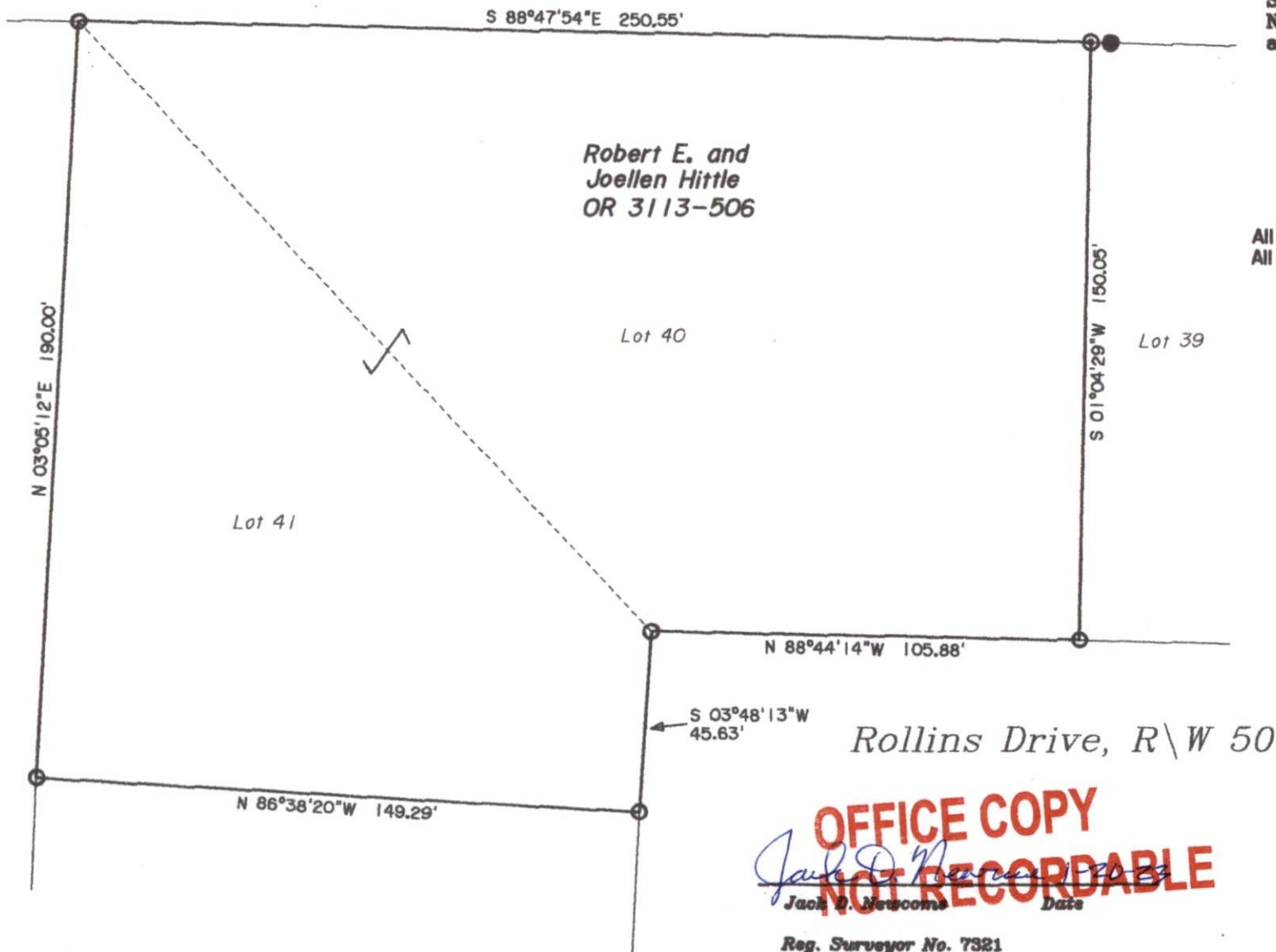

OFFICE COPY
NOT RECORDABLE

Jack D. Newcome
Jack D. Newcome Date

Reg. Surveyor No. 7321

Newcome Surveying Company
6515 Ballard Road
Nashport, Ohio
740-452-5796