

*The State of Ohio, County of Muskingum,
Township of Muskingum, Southwest Quarter of
Section 22, T2, R8.*



Bearings are based on State Plane Grid Coordinates,
NAD83, Ohio South, per GPS Observation.

* As Noted on Plat
www.muskingumcountyauditor.org

<http://recorder.muskingumcounty.org>

www.mceo.org

By: DW 11-16-2022

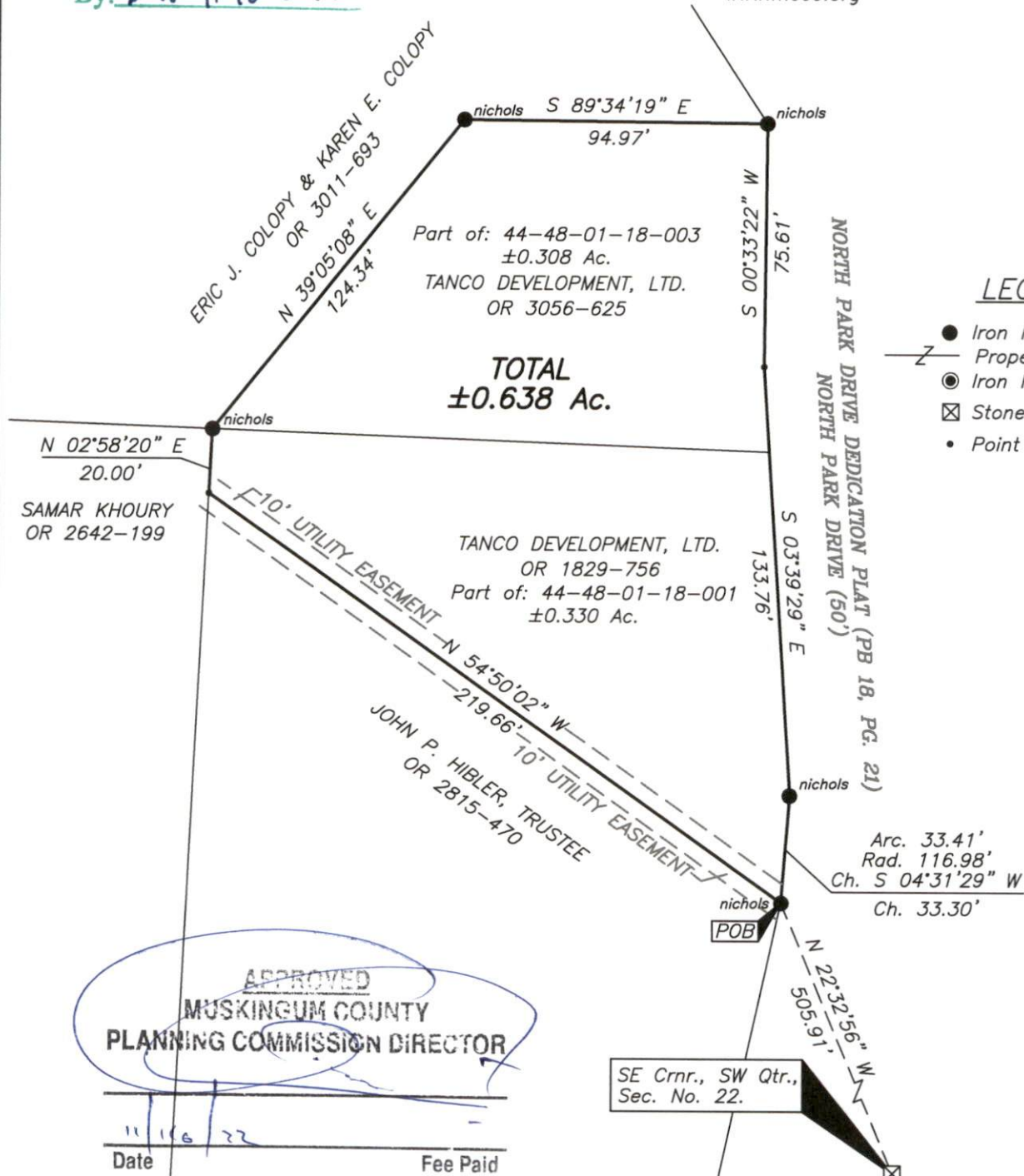

● Iron Pin Found
 — Z — Property Hook
 ⊙ Iron Pin Set
 ☒ Stone Found
 • Point Not Marked

GRAPHIC SCALE

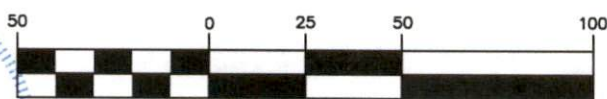

(IN FEET)

$$1 \text{ inch} = 50 \text{ ft.}$$

OFFICE COPY
NOT RECORD

Brian Kelly McPeck
Reg. Surveyor No. 8517

This plat was prepared by McPeck Land Surveying, LLC in accordance with Chapter 4733-37 of the Administrative Code, and is intended to be used for the legal transfer of the property described and does not intend to describe all or any easements of record, nor encroachments unless otherwise intended.



MCPEEK LAND SURVEYING

www.mcpeeklandsurveying.com
email: brian@mcpeeklandsurveying.com
1705 East Pike, * Zanesville, Oh 43701 * 740.704.6073