

## W. J. Biedenbach &amp; Associates

10120 Lisa Lane  
Zanesville, OH 43701

Surveying and Mapping

Telephone (614) 453-4850  
Fax (614) 450-1000

TANCO DEVELOPMENT CO.  
Maple Creek North Tract 6  
auditors parcel number 44-44-48-01-18-001 (part)

BEING A PART OF THE 22.237 MORE OR LESS ACRE TRACT CONVEYED TO TANCO BY DEED RECORDED IN VOLUME 1102 PAGE 464 OF THE MUSKINGUM COUNTY DEED RECORDS; SITUATED IN THE SOUTHWEST QUARTER OF SECTION 22, TOWNSHIP 2, RANGE 8, OF THE UNITED STATES MILITARY LANDS, MUSKINGUM TOWNSHIP, MUSKINGUM COUNTY, OHIO AND BEING FURTHER DESCRIBED AS FOLLOWS:

COMMENCING AT AN EXISTING STONE AT THE SOUTHEAST CORNER OF THE SAID SOUTHWEST QUARTER; THENCE WITH THE EAST LINE OF THE SAID SOUTHWEST QUARTER, NORTH 00 DEGREES 02 MINUTES 41 SECONDS WEST 600.00 FEET TO AN EXISTING IRON PIN (5/8 INCH REBAR), SAID POINT BEING SOUTH 00 DEGREES 02 MINUTES 41 SECONDS EAST 205.78 FEET FROM AN EXISTING IRON PIN (3/4 INCH ID PIPE); THENCE LEAVING THE SAID EAST LINE AND WITH THE NORTH LINE OF THE SAID TANCO TRACT (VOLUME 1102, PAGE 464), NORTH 89 DEGREES 30 MINUTES 09 SECONDS WEST 668.63 FEET TO AN IRON PIN SET, SAID POINT BEING THE PLACE OF BEGINNING OF THE TRACT HEREIN INTENDED TO BE DESCRIBED; THENCE LEAVING THE SAID NORTH LINE, SOUTH 00 DEGREES 29 MINUTES 51 SECONDS WEST 261.18 FEET TO AN IRON PIN SET ON THE NORTH LINE OF MAPLE CREEK DRIVE AS RECORDED IN PLAT BOOK 17, PAGE 14 OF THE MUSKINGUM COUNTY PLAT RECORDS; THENCE WITH THE NORTH LINE OF THE SAID MAPLE CREEK DRIVE THE NEXT TWO COURSES AND DISTANCES:

- 1) WITH A CURVE TO THE LEFT HAVING A RADIUS OF 979.93 FEET (CHORD BEARING NORTH 88 DEGREES 27 MINUTES 31 SECONDS WEST 109.27 FEET) AN ARC DISTANCE OF 109.33 FEET TO AN IRON PIN SET;
- 2) SOUTH 88 DEGREES 20 MINUTES 44 SECONDS WEST 30.77 FEET TO AN IRON PIN SET; THENCE LEAVING THE SAID MAPLE CREEK DRIVE NORTH 00 DEGREES 29 MINUTES 51 SECONDS EAST 260.35 FEET TO AN IRON PIN SET ON THE ABOVE SAID NORTH LINE OF THE TANCO TRACT; THENCE WITH THE SAID NORTH LINE, SOUTH 89 DEGREES 30 MINUTES 09 SECONDS EAST 140.00 FEET TO THE PLACE OF BEGINNING.

CONTAINING 0.833 MORE OR LESS ACRES, SUBJECT TO ALL APPLICABLE EASEMENTS (WHICH INCLUDES THE THIRTY FOOT WIDE UTILITY EASEMENT ALONG THE NORTH LINE OF THE ABOVE DESCRIBED TRACT).

ALL IRON PINS SET ARE 5/8 INCH X 30 INCH REBAR WITH PLASTIC IDENTIFICATION CAPS (BIEDENBACH PS5718-PS6923).

BEARINGS ARE BASED ON THE EASTERLY LINE OF IDLEWOOD NUMBER 2 SUBDIVISION AS RECORDED IN PLAT BOOK 14, PAGE 97 OF THE MUSKINGUM COUNTY PLAT RECORDS.

I HEREBY CERTIFY TO THE BEST OF MY KNOWLEDGE AND BELIEF THE SURVEY AND DESCRIPTION TO BE CORRECT AS PREPARED BY ME, THIS 19<sup>TH</sup> DAY OF FEBRUARY 1997.

**OFFICE COPY**  
**NOT RECORDED**  
REGISTERED SURVEYOR 5718

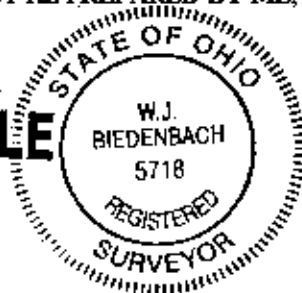

DESCRIPTION APPROVED  
FOR AUDITORS TRANSFER  
BY ALB  
1-13-98

# SURVEY OF LOT 6 OF MAPLE CREEK NORTH

AUDITORS PARCEL NUMBER

44-44-48-01-18-001 (PART)

BEING A PART OF THE SOUTHWEST QUARTER OF SECTION 22,  
TOWNSHIP 2, RANGE 6, OF THE UNITED STATES MILITARY LANDS,  
MUSKINGUM TOWNSHIP, MUSKINGUM COUNTY, OHIO

BEARINGS ARE BASED ON THE EASTERLY LINE OF IDLEWOOD  
No. 2 SUBDIVISION AS RECORDED IN PLAT BOOK 14, PAGE 97  
OF THE MUSKINGUM COUNTY PLAT RECORDS

## LEGEND

- IRON PIN FOUND
- ⊙ IRON PIN SET  
(5/8" REBAR W/CAP)
- ANGLE POINTS
- EXISTING STONE

## RESEARCH:

MUSKINGUM CO. TAX MAP  
DEED VOL. 678, PG. 44  
DEED VOL. 729, PG. 257  
DEED VOL. 830, PG. 114  
DEED VOL. 826, PG. 130  
DEED VOL. 566, PG. 859  
DEED VOL. 569, PG. 841  
DEED VOL. 469, PG. 577  
DEED VOL. 997, PG. 551  
DEED VOL. 553, PG. 988  
ASH MEADOWS SUB. PLAT  
IDLEWOOD SUB. PLAT



SCALE 1"=50'  
0 25 50 100

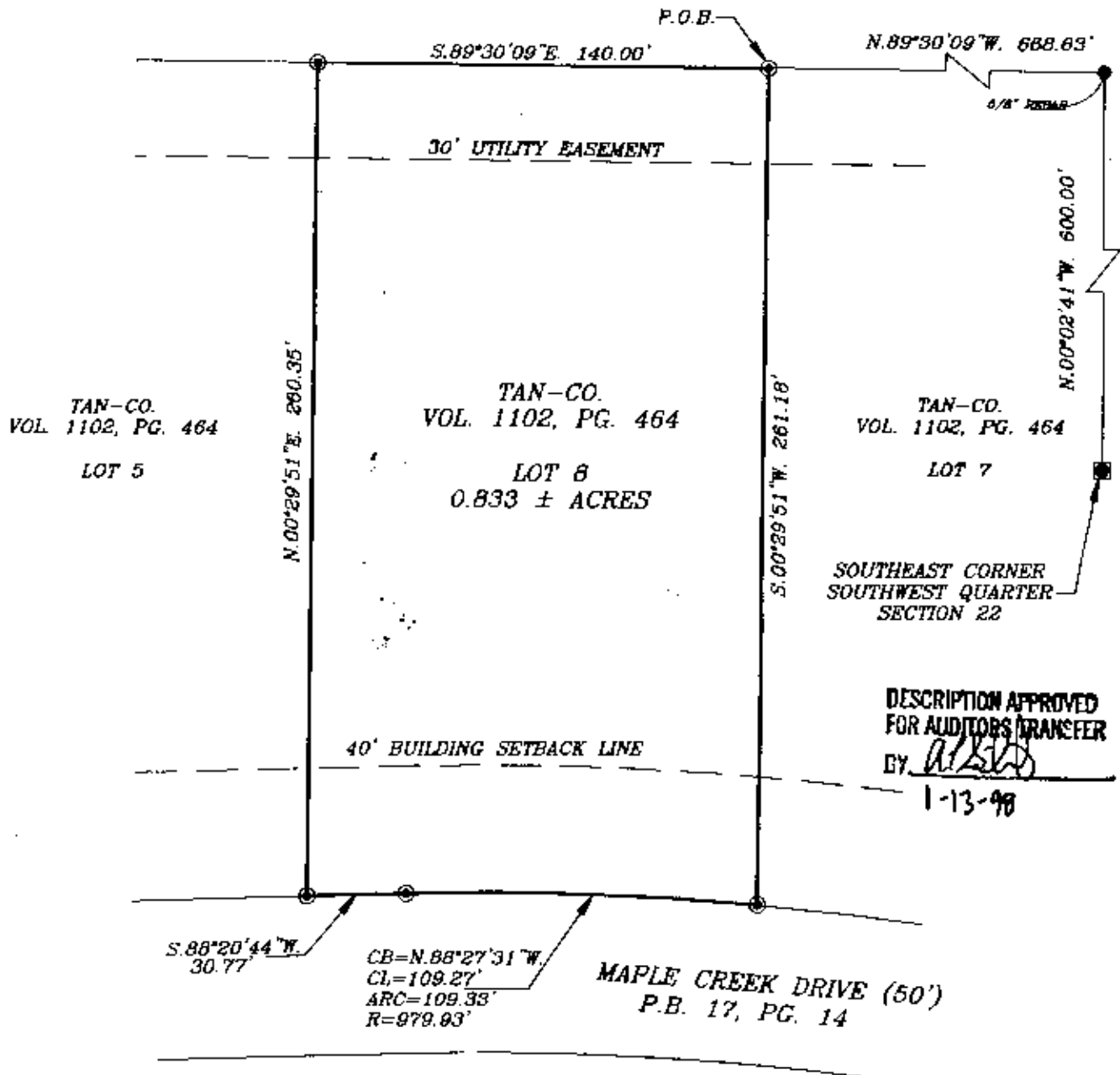

I HEREBY CERTIFY TO THE BEST OF MY  
KNOWLEDGE AND BELIEF THE ABOVE PLAT AND  
SURVEY WAS PREPARED BY ME  
THIS 19th DAY OF FEBRUARY, 1997.

**OFFICE COPY  
NOT RECORDABLE**

W.J. BIEDENBACH  
REGISTERED SURVEYOR #5718

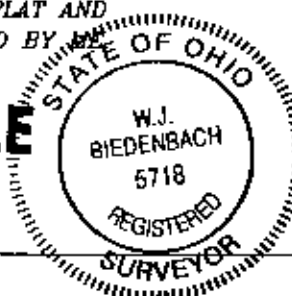

W.J. BIEDENBACH & ASSOC.  
SURVEYING & MAPPING  
ZANESVILLE, OHIO  
(614) 453-4850

DRAWN BY: AJS	DATE: 02-19-97
SCALE: 1"=50'	CHECKED BY: WJB
JOB NO: 3900	DRAWING NO: D:\3569\TAN_06