

SURVEYING & MAPPING

44-52-01-17-001
Phone and Fax: 740-453-8448

N/A

L. Peter Dinan & Associates

27 South Sixth Street

P.O. Box 55, Zanesville, Ohio 43702-0055

0.11 Acres
William J. Embree Jr.
Part of Parcel #44-44-52-01-17-000

Situated in the State of Ohio, County of Muskingum, Township of Muskingum.

Being a part of Richvale Subdivision as recorded in Plat Book 10, Page 10 in the Southwest Quarter of Section 21, Township 2, Range 8 bounded and described as follows:

Beginning at the northeast corner of Lot 3 in said Richvale Subdivision; thence south 89 degrees 47 minutes east 25 feet to a point; thence south 200.0 feet to a point; thence north 89 degrees 47 minutes west 25 feet to the southeast corner of said Lot 3; thence along the east line of said Lot 3 north 200.0 feet to the place of beginning, containing eleven hundredths (0.11) of an acre more or less.

This description written from a survey made by L. Peter Dinan, Registered Surveyor #5451, January 17, 2000.

**OFFICE COPY
NOT RECORDABLE**

DESCRIPTION APPROVED
FOR RECORDING
BY *[Signature]*

1-18-2000



L. PETER DINAN & ASSOCIATES
27 SOUTH SIXTH STREET
ZANESVILLE, OHIO

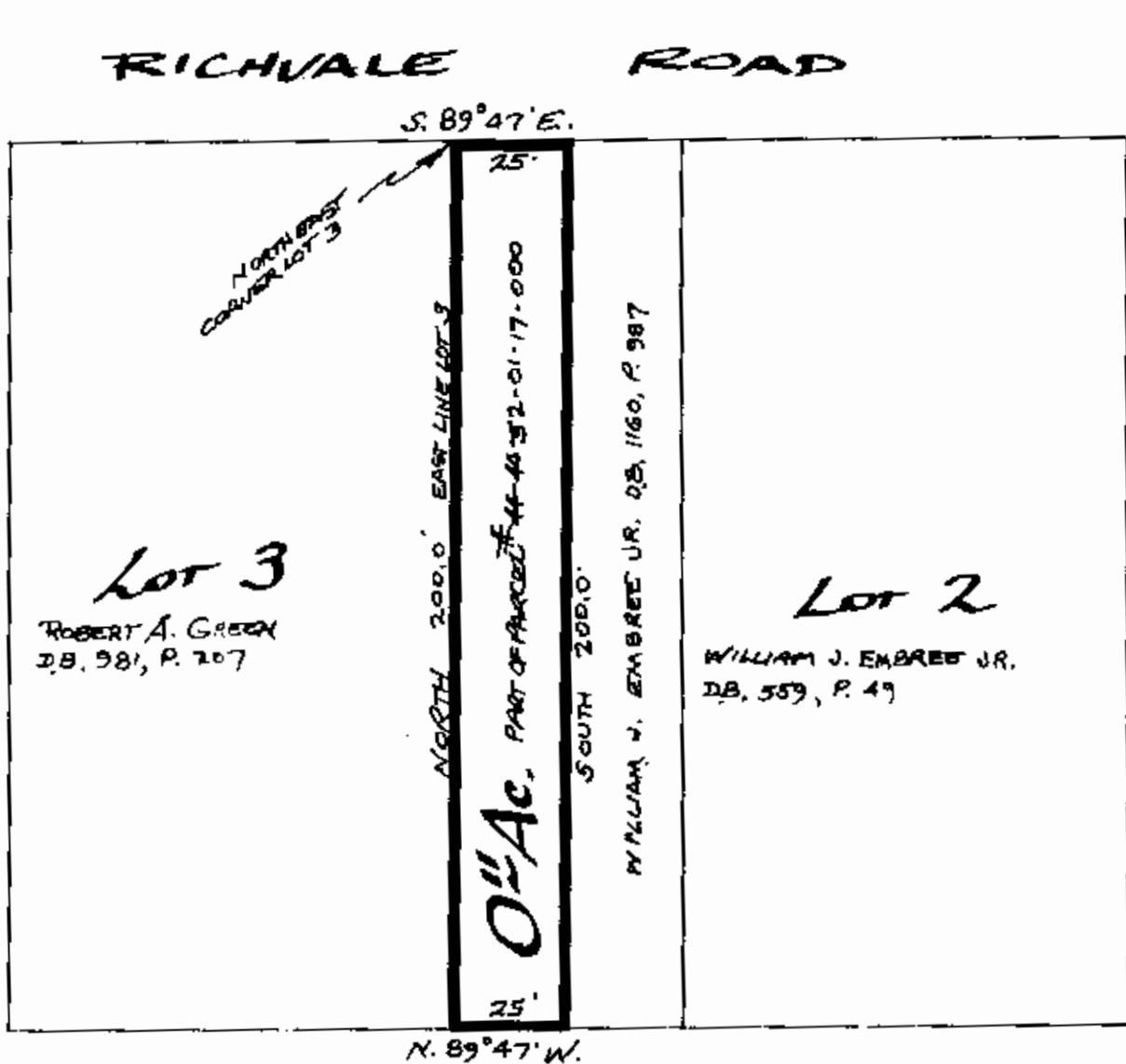

DESCRIPTION APPROVED
FOR RECORDATION
BY *[Signature]*
1-18-2000

PART OF RICHVALE SUBDIVISION
IN THE SOUTHWEST QUARTER OF SEC. 21
TOWNSHIP 1, RANGE 8
MUSKINGUM TOWNSHIP
MUSKINGUM COUNTY, OHIO
JAN. 11, 2000

OFFICE COPY
NOT RECORDABLE