

James & Janet Stoneberg Jr.
8/29/88

Situated in the State of Ohio, County of Muskingum, Township of Muskingum,
T 1, R 7, Third Quarter of Township 2, part of Lot 30 of Terrace Shore
Subdivision and bounded and described as follows:

Beginning at the Southeast corner of Lot 30; thence along the East line
of Lot 30 and the West line of Lot 29 North $00^{\circ} 58' 47''$ East 146.41
feet to a 50.00 foot radius curve to the ~~left~~^{right} the ~~center~~^{center} of which bears
North $80^{\circ} 09' 02''$ West 15.44 feet; thence South $4^{\circ} 52' 24''$ East 149.57
feet to the place of beginning, containing 0.025 acres more or less.

Bearings are based on Terrace Shore Subdivision No. 3.

Being a part of Auditor's Parcel No. 44-44-66--02-21-000

Survey & Description By:

**OFFICE COPY
NOT RECORDABLE**

R. L. Daniels
Registered Surveyor No. 5410

DESCRIPTION APPROVED
FOR AUDITOR'S TRANSFER

BY *R. L. Daniels*
8-30-88

SNR N/A

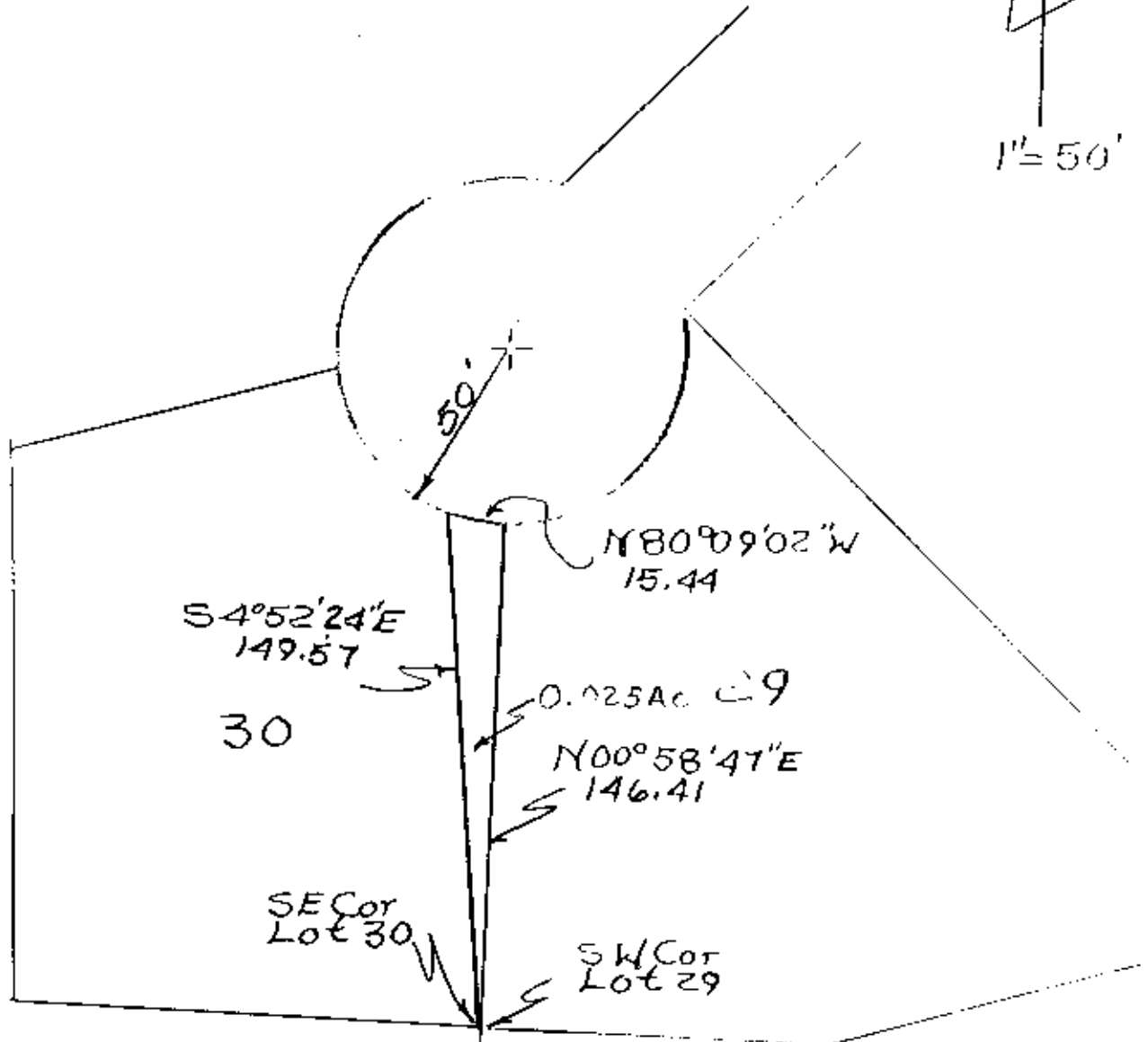

DESCRIPTION APPROVED
FOR AUDITOR'S TRANSFER

BY *R. L. Daniels*
8-30-88

**OFFICE COPY
NOT RECORDABLE**

Plat of Part of Lot
30 of Terrace Subdiv
III By R. L. Daniels
Reg Surveyor No. 5410
Muskingum County
Muskingum Twp
R 7 3rd Qtr Twp 2.
44-44-66-02-21-000