

N/A

R. E. Felt  
10/14/88

Situated in the State of Ohio, County of Muskingum, Township of Newton,  
T 17, R 15, part of the Northwest Quarter of Section 2, bounded and  
described as follows:

Beginning at an iron pin set at the Northwest corner of Northwest Quarter  
of Section 2 on the South line of Asbury Chapel Road; thence along  
section line and South of Asbury Chapel Road South  $89^{\circ} 58' 22''$  East  
231.00 feet to an iron pin set at Walnut tree; thence leaving section  
line South  $3^{\circ} 02' 36''$  East along and near a fence 1238.37 feet to an  
iron pin set; thence North  $88^{\circ} 13' 29''$  West 255.71 feet to an iron  
pin set on the West line of Section 2 and Muskingum-Perry county  
line; thence along county line North  $1^{\circ} 55' 07''$  West 1229.50 feet  
to the place of beginning, containing 6.88 acres more or less.

Bearings are based on the West line of Section 2 bearing South  $1^{\circ} 55'$   
 $07''$  East.

Being all of Auditor's Parcel No. 47-47-02-02-09-000.

Survey & Description By:

**OFFICE COPY  
NOT RECORDABLE**

R. L. Daniels  
Registered Surveyor No. 5410

DESCRIPTION APPROVED  
FOR AUDITOR'S TRANSFER

BY *R. L. Daniels*  
11-16-88

R L DANIELS & ASSOC.  
81 Rainer Rd.  
Roseville, Ohio 43777  
Ph. (614) 697-7480

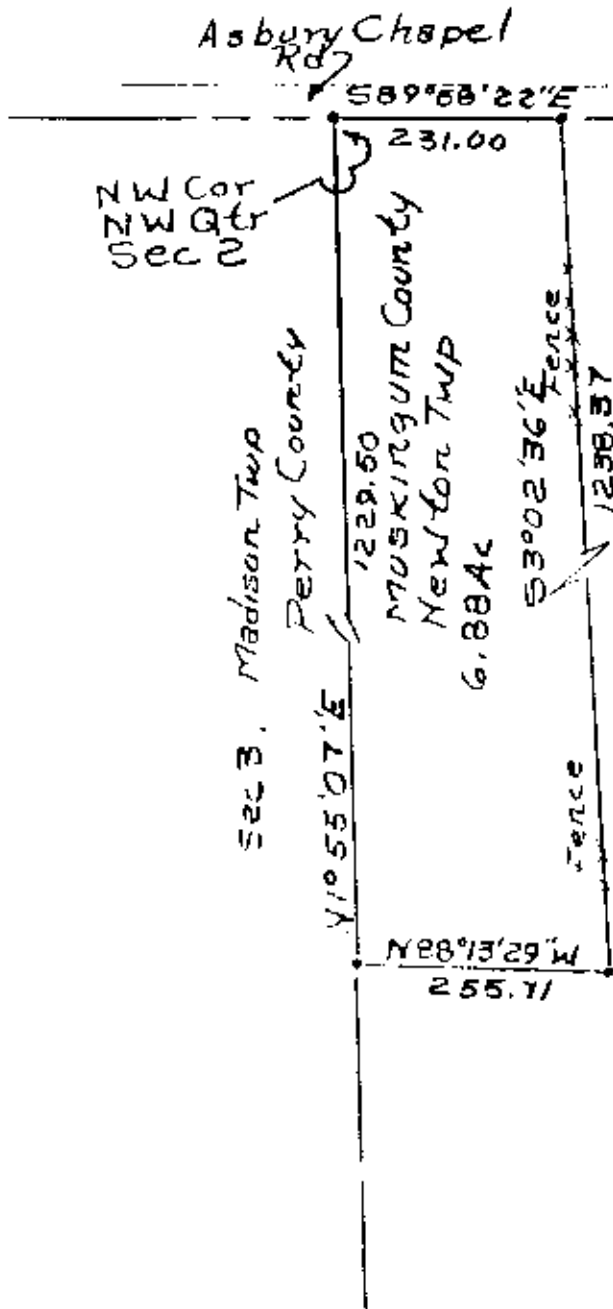
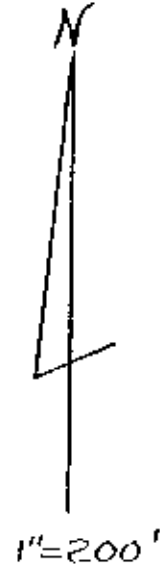

\*Don Fms 56'

E.R. Felt's Parcel No.  
47-47-02-02-09-000 To  
Newton Township, 11/16/80  
Surveyed by R. Daniels  
Reg. Surveyor No. 5410  
M.D. 11/16/80  
Newton Township,  
T17, R15, Part of Section 2.

DESCRIPTION APPROVED  
FOR AUDITOR'S TRANSFER

BY J. J. Hambl  
11-16-88