

SNR
N/A

Ron Evans

Situated in the State, County of Muskingum, Township of Newton, Township 17,
Range 15, Section 11, bounded and described as follows:

Being part of Ronald Evans Vol. 1878, Page 889, Parcel No. 47-02-11-08-015

Commencing at an iron pin found at the Northeast Corner of the Northwest Quarter of Section 11; Thence North $89^{\circ}33'21''$ West on Section Line 1168.52 feet to an iron pin found passing an iron pin found at 940.77 feet; Thence South $03^{\circ}49'21''$ East along Ron Evans 748.02 feet to an iron pin set the place of beginning; Thence South $03^{\circ}49'21''$ East along Tabler-Evans line 590.00 feet to an iron pin found; Thence along the split lines of Ron Evans Vol. 1878, Page 889, the following four courses and distances: North $16^{\circ}53'17''$ West 244.86 feet to an iron pin set, North $43^{\circ}03'56''$ West 86.06 feet to an iron pin set, North $03^{\circ}46'07''$ West 293.00 feet to an iron pin set, and South $89^{\circ}33'21''$ East 109.83 feet to the place of beginning containing 1.005 Acres more or less:

Bearings are based on the North line of the Northwest Quarter of Section 11 bearing North $89^{\circ}33'21''$ East.

Above description is based on the survey of R.L. Daniels, Registered Surveyor No. 5410, April 4, 2005 is intended for the legal transfer of property described and does not intend to describe all or any easements of record nor encroachments unless otherwise indicated.

Iron pins set are No. 5 reinforced bars 30 inches long with plastic ID caps.

Reference Vol. 1878, Page 889.

OFFICE COPY
NOT RECORDABLE
EXEMPT FROM
PLANNING COMMISSION

ALB 4-17-2005

APPROVED FOR CLOSURE

ALB 4-17-2005

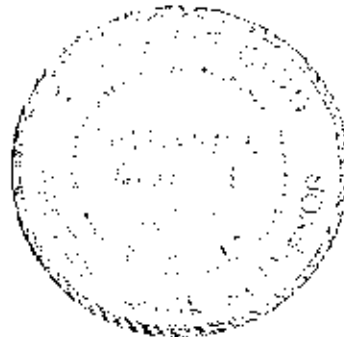

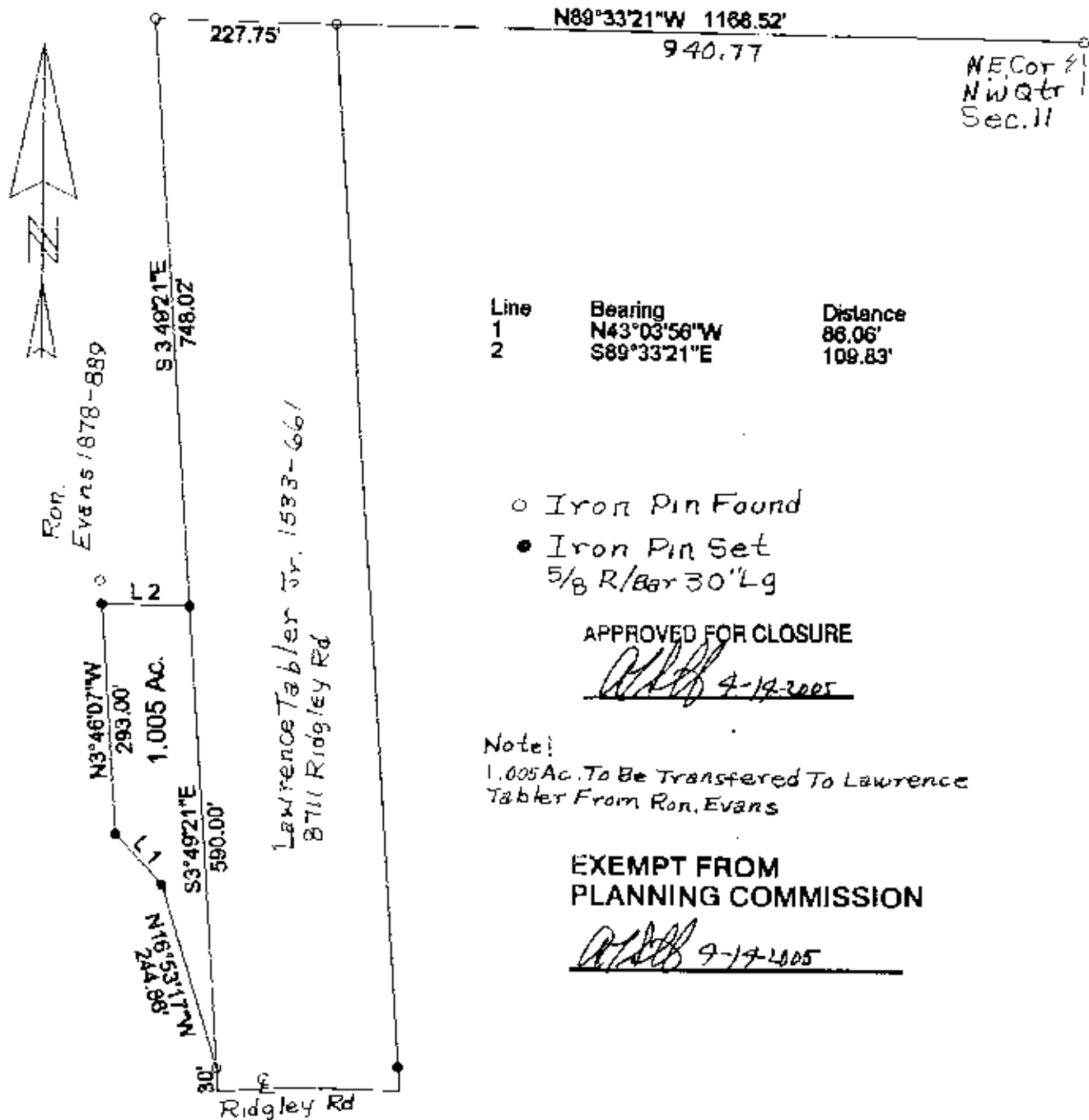

Line	Bearing	Distance
1	N43°03'56"W	86.06'
2	S89°33'21"E	109.83'

- o Iron Pin Found
- Iron Pin Set
- 5/8 R/Bar 30"Lg

APPROVED FOR CLOSURE

ALB 4-17-2005

Note:
1.005 Ac. To Be Transferred To Lawrence
Tabler From Ron. Evans

EXEMPT FROM
PLANNING COMMISSION

ALB 9-17-2005



8717 Ridgley Rd.
Part Of Ron. Evans
Vol. 1878, Page 889
Parcel No. 1878-889-001

State of Ohio, County Muskingum,
T17, R15, Sec11

**OFFICE COPY
NOT RECORDABLE**

Reg. 501 v. 5410

4/4/05