

44-04-01-06

2770 WESLEY CHAPEL RD

William Fortner
Parcel C
7/5/87

Situated in the State of Ohio, County of Muskingum,
Township of Newton, T 17, R 15, part of the Northeast
Quarter of Section 1, bounded and described as follows:

Commencing at a stone at the Northeast corner of the
Northeast Quarter of Section 1; thence South $6^{\circ} 57' 25''$
West 786.56 feet; thence North $84^{\circ} 09' 51''$ West 128.12
feet to an iron pin; thence North $28^{\circ} 07'$ West 648.00
feet to an iron pin the place of beginning; thence
South $65^{\circ} 33' 09''$ West 433.65 feet to the center of
County Road 26 passing an iron pin at 403.65 feet;
thence along center of County Road 26 North $32^{\circ} 40' 58''$
West 416.85 feet; thence along center of County Road
26 North $41^{\circ} 20' 45''$ West 99.49 feet; thence along
center of County Road 26 North $54^{\circ} 18' 00''$ West 69.17
feet; thence along center of County Road 26 North 63°
 $03' 40''$ West 75.71 feet; thence along center of County
Road 26 North $72^{\circ} 17' 40''$ West 195.69 feet; thence
leaving County Road 26 South $83^{\circ} 06' 40''$ East 853.35
feet to an iron pin set passing and iron pin at 50.00
feet; thence South $28^{\circ} 07'$ East 315.08 feet to the
place of beginning, containing 5.08 acres more or less.

Bearings are based on the West line of the Northeast
Quarter of Section 1 bearing South $6^{\circ} 57' 25''$ West.

Being a part of Auditor's Parcel No. 47-47-04-01-06.

Survey & Description By:

OFFICE COPY
NOT RECORDABLE

R. L. Daniels
Registered Surveyor No. 5410

DESCRIPTION APPROVED
FOR AUDITOR'S TRANSFER

BY J. L. Daniels
7-14-87

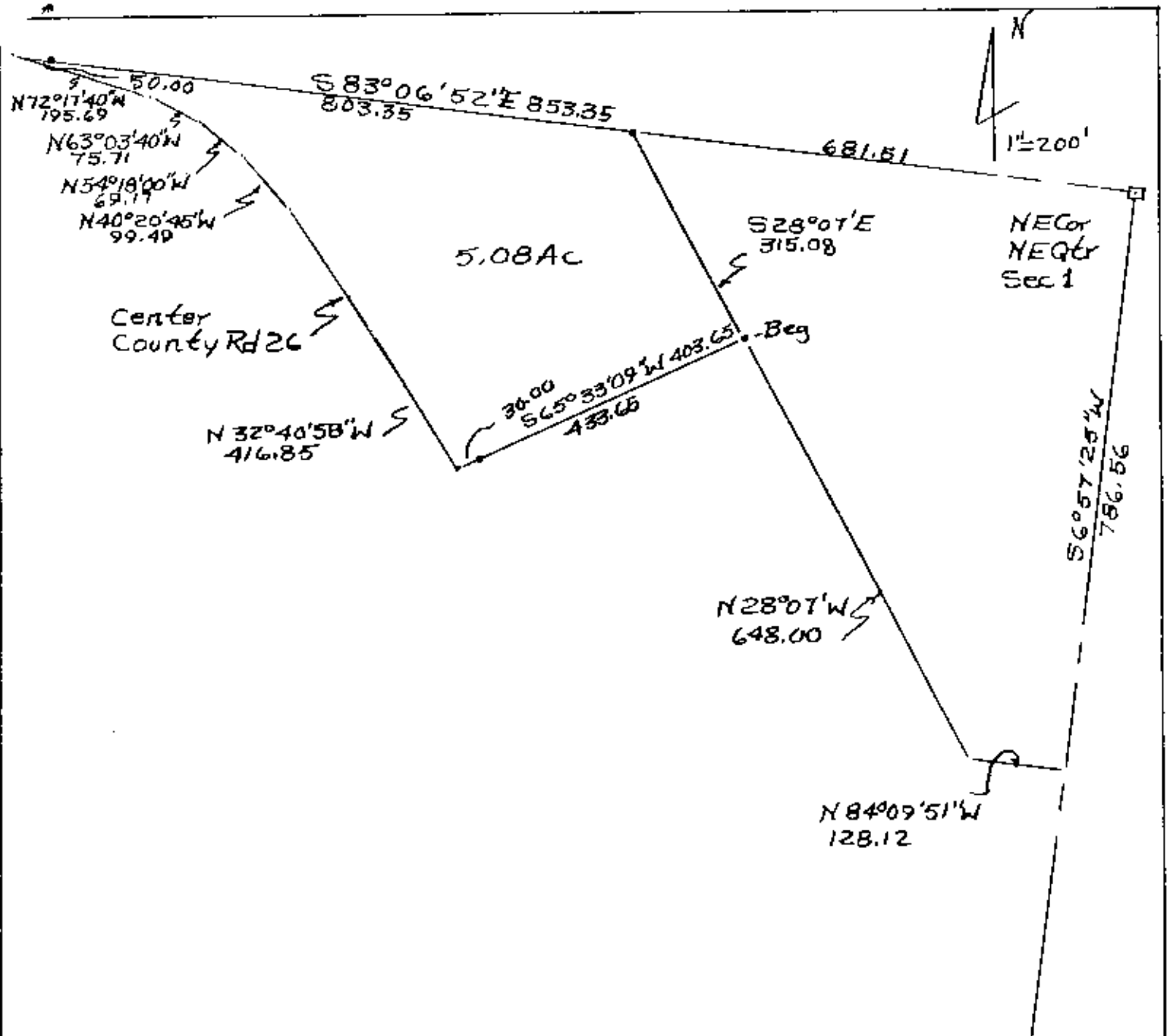

• Iron Pins Set
 □ Stone Found

R L DANIELS & ASSOC.
 81 Palmer Rd.
 Roseville, Ohio 43777
 Ph. (614) 687-7480

DESCRIPTION APPROVED
 FOR AUDITOR'S TRANSFER

BY *J. J. Daniels*
 7-14-87

Parcel C From Wm. Fortner
 Property 7/7/87
 By R L Daniels Reg. Surveyor
 No. 5410
 Muskingum County,
 Newton Township,
 T17, R15, NE. Qtr. Sec 1
 Part of Parcel No.
 47-47-04-01-06