

47-04-01-06-007
2849 WESLEY CHAPEL RD

William Fortner
Parcel G
9/28/87

Situated in the State of Ohio, County of Muskingum,
Township of Newton, T 17, R 15, part of the North-
east Quarter of Section and bounded and described
as follows:

Commencing at a stone at the Northeast corner of the
Northeast Quarter of Section 1; thence South $60^{\circ} 57' 25''$
West on section line 786.56 feet; thence leaving
section line North $84^{\circ} 09' 51''$ West 619.07 feet to
the center of County Road 26; thence along center of
said road North $31^{\circ} 31' 35''$ 108.29 feet to the place
of beginning; thence South $61^{\circ} 55' 49''$ West 1110.07
feet to an iron pin passing an iron pin at 30.00 feet;
thence North $24^{\circ} 25' 59''$ West 207.07 feet to the
center of a ravine passing an iron pin set at 157.07
feet; thence along center of ravine the following
six (6) courses and distances, North $56^{\circ} 19' 29''$
East 73.25 feet, North $68^{\circ} 01' 29''$ East 153.75 feet,
North $83^{\circ} 40' 49''$ East 136.50 feet, North $57^{\circ} 19' 29''$
East 41.36 feet, North $45^{\circ} 13' 29''$ East 137.75
feet and North $48^{\circ} 28' 49''$ East 255.69 feet to an
iron pin found; thence South $26^{\circ} 08' 36''$ East 66.17
feet to an iron pin found; thence North $54^{\circ} 30' 47''$
East 313.87 feet to the center of County Road 26
passing an iron pin found at 286.26 feet; thence
along center of County Road 26 South $31^{\circ} 31' 35''$
East 224.11 feet to the place of beginning, contain-
ing 5.00 acres more or less.

Bearings are based on the East line of the Northeast
Quarter of Section 1 bearing South $60^{\circ} 57' 25''$ West.

Being a part of Auditor's Parcel No. 47-47-04-01-06.

Survey & Description By:

**OFFICE COPY
NOT RECORDABLE**

R. L. Daniels
Registered Surveyor No. 5410

DESCRIPTION APPROVED
FOR AUDITOR'S TRANSFER

BY J. Y. Hamble
10-2-87

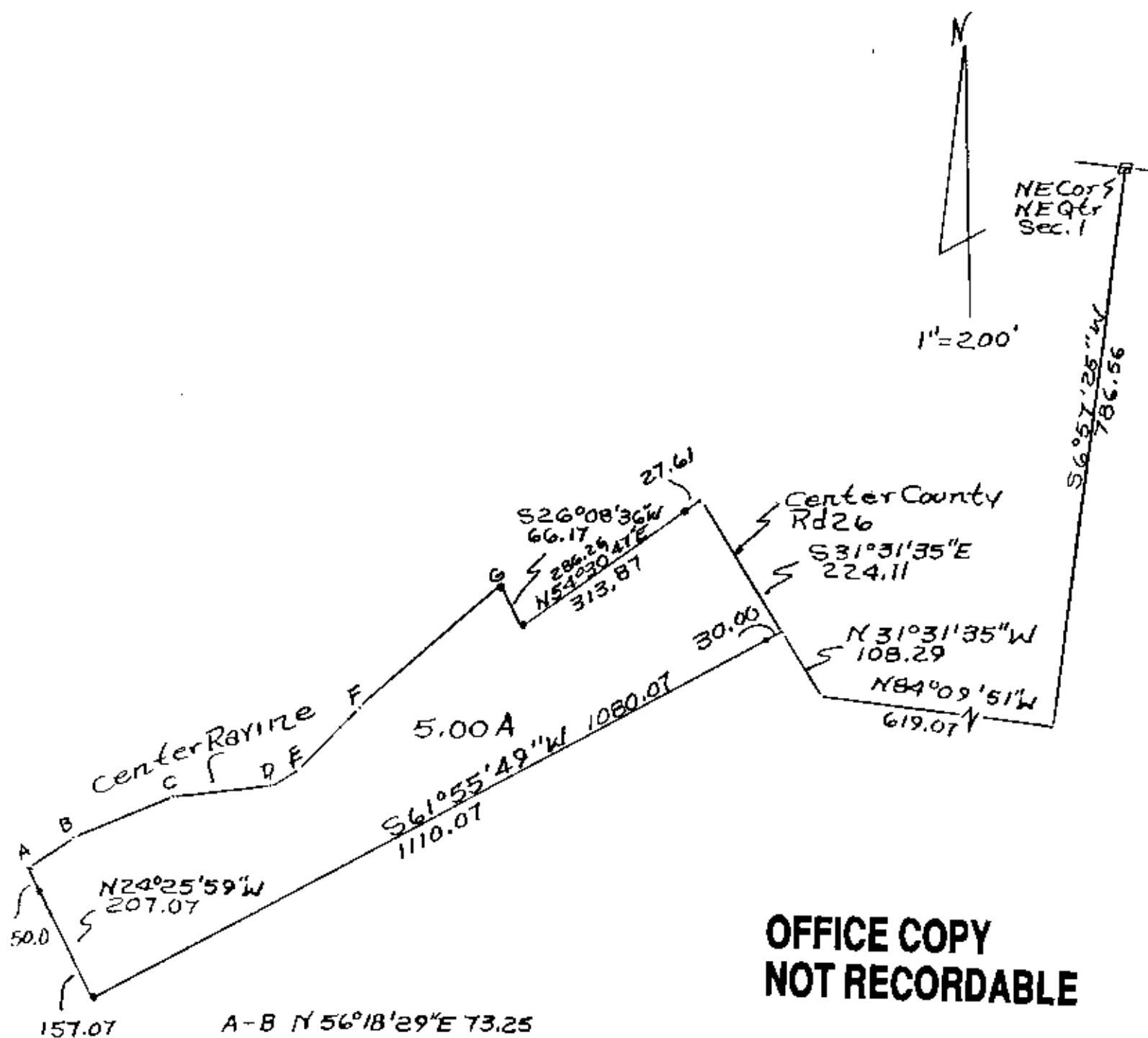

**OFFICE COPY
NOT RECORDABLE**

A-B N 56° 18' 29" E 73.25
 B-C N 68° 01' 29" E 153.75
 C-D N 83° 40' 49" E 136.56
 D-E N 57° 19' 29" E 41.36
 E-F N 45° 13' 29" E 137.75
 F-G N 48° 28' 49" E 255.69

DESCRIPTION APPROVED
 FOR AUDITOR'S TRANSFER

BY J. L. Dangle
 10-2-87

Survey Of Parcel "G" of
 William Fortner Property
 Muskingum County,
 Newton Township,
 T 17, R 15, NE Qtr. Sec. 1
 Parcel No
 47-47-04-01-06-000
 9/28/87 By RLDaniel/s
 Reg Surveyor No. 5410