

Florence White
3/1/83

Situated in the State of Ohio, County of Muskingum, Township of Newton, T 17, R 15, Northwest Quarter Section 1, bounded and described as follows:

Commencing at the Southwest corner of the Northwest Quarter of Section 1; thence North $89^{\circ} 24' 08''$ East 273.00 feet on section line to the center of Kent's Run the place of beginning; thence along section line North $89^{\circ} 24' 08''$ East 1851.56 feet to an iron pin passing an iron pin at 33.00 feet; thence North $7^{\circ} 15' 13''$ West 262.55 feet to an iron pin; thence North $85^{\circ} 08' 32''$ East ^{415.79} 415.79 feet to an iron pin on East line of Northwest Quarter Section 1; thence North $1^{\circ} 20' 07''$ East along section line 425.42 feet to a stone; thence South $88^{\circ} 18' 03''$ West 765.18 feet to a stone; thence North $5^{\circ} 51' 15''$ West 545.89 feet to an iron pin; thence South $89^{\circ} 01' 19''$ West 1695.39 feet to an iron pin on section line; thence South $1^{\circ} 20' 07''$ West 672.90 feet to the center of Kent's Run passing an iron pin at 627.90 feet; thence down center of Kent's Run the following three courses and distances, South $88^{\circ} 19' 44''$ East 18.52 feet, South $35^{\circ} 44'$ East 205.37 feet and South $16^{\circ} 57' 49''$ East 412.94 feet to the place of beginning containing 57.46 acres more or less.

Above description is based on the bearing of the South line of the Northwest Quarter of Section 1 being North $89^{\circ} 24' 08''$ East.

Office Copy
NOT RECORDABLE
R. L. Daniels

Registered Surveyor No. 5410

47-04-01-15 75
N/A

OK VHD
3-7-83

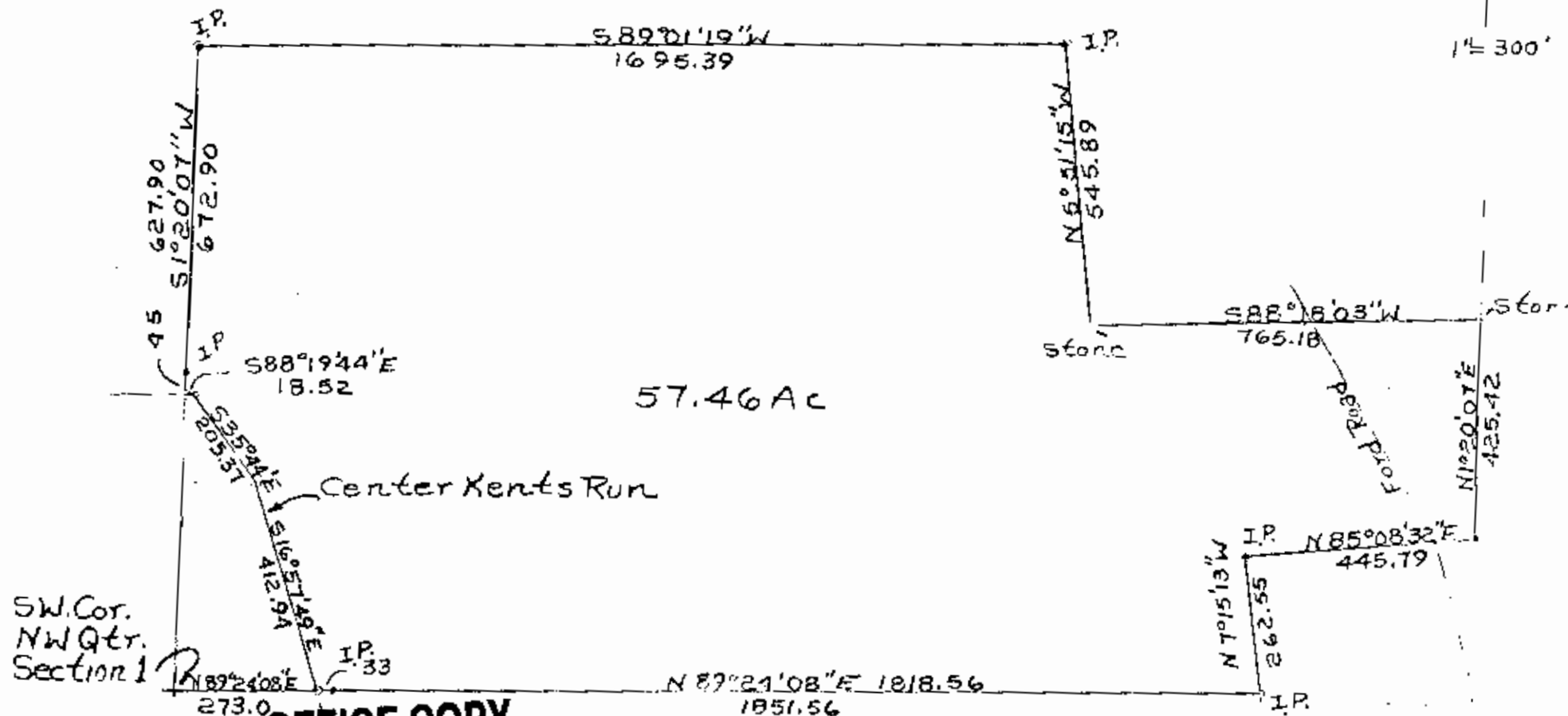

**OFFICE COPY
NOT RECORDABLE**

Survey of Florence White Property
Vol. 809 Page 343 2/28/83
Muskingum County, Newton Twp.,
T17, R15, N.W. Quarter, Section 1