

William Fortner
6/10/87

47-04-01-18-001
2864 WESLEY CHAPEL PL

Situated in the State of Ohio, County of Muskingum, Township of Newton, T 17, R 15, part of the Northeast Quarter of Section 1, bounded and described as follows:

Commencing at a stone at the Northeast corner of the Northeast Quarter of Section 1; thence South 6° 57' 25" West 786.56 feet to an iron pin set the place of beginning; thence South 6° 57' 25" West 572.72 feet to the center of County Road 26 passing an iron pin set at 555.72 feet; thence along center of County Road 26 the following five courses and distances, North 72° 11' 06" West 108.71 feet, North 57° 33' 18" West 106.21 feet, North 44° 20' 15" West 75.23 feet, North 32° 04' 55" West 80.94 feet and North 31° 36' 32" West 491.78 feet; thence leaving center line of road South 84° 09' 51" East 619.03 feet to the place of beginning, containing 5.05 acres more or less.

Bearings are based on the East line of the Northeast Quarter of Section 1 bearing South 6° 57' 25" West.

Being a part of Auditor's Parcel No. 47-47-04-01-18.

Survey & Description By:

**OFFICE COPY
NOT RECORDABLE**
R. L. D. 5410
Registered Surveyor No. 5410

DESCRIPTION APPROVED
FOR AUDITOR'S TRANSFER

BY J. J. Namb
C-26-87

R L DANIELS & ASSOC.
61 Rainer Rd.
Roseville, Ohio 43777
Ph. (614) 697-7480

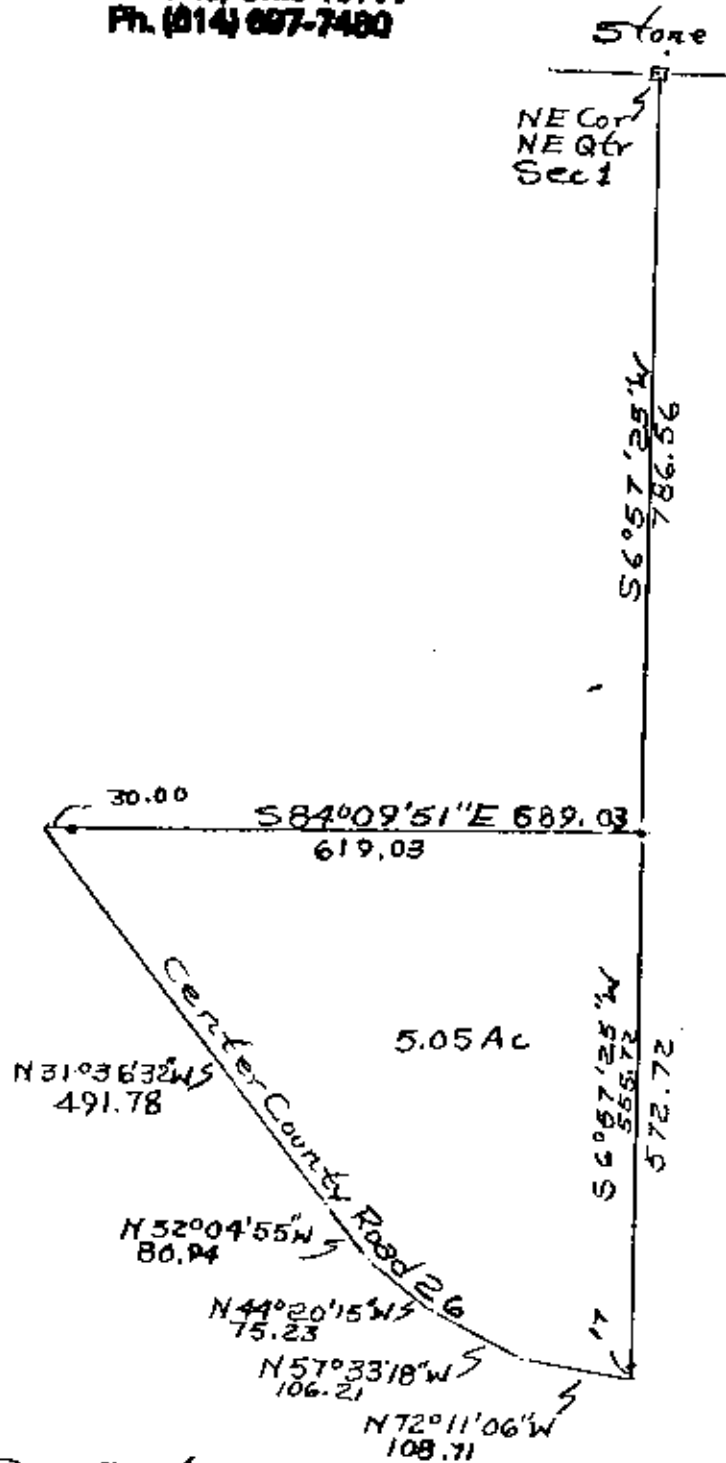

• Iron Pins Set.

DESCRIPTION APPROVED
FOR AUDITOR'S TRANSFER

BY J. Y. Hamble
C-15-87
C-26-87 JYD

Survey Of 5.05 Acres From
William Fortner Property
Part of File No. 47-47-04-01-08
6/10/87 R. L. Daniels Reg. Surveyor
No. 5410
Muskingum County, Ohio
Township, T17, R15 N.E. Qtr. Sec. 1

OFFICE COPY
NOT RECORDABLE