

JOHN R. MARSHALL
REGISTERED SURVEYOR
530 LONGVIEW AVENUE
ZANESVILLE, OHIO 43701

Situated in the state of Ohio, County of Muskingum and
Township of [REDACTED]

Being a part of the southeast quarter of section 4, north half
of quarter township 2, township 15, range 14, bounded and described
as follows.

Commencing at the southeast corner of said southeast quarter;
thence north 05 degrees 28 minutes 27 seconds east along the east
line of said section a distance of 512.53 feet to the true place of
beginning for the parcel herein intended to be described; thence
north 84 degrees 26 minutes 03 seconds west along the northerly line
of a 0.75 acre parcel a distance of 384.35 feet to a iron pin and
passing through an iron pin at 30.00 feet; thence north 05 degrees
28 minutes 27 seconds east a distance of 65.00 feet to an iron pin;
thence south 84 degrees 26 minutes 03 seconds east a distance of
384.35 feet to a point in Thompson Run Road and passing through an
iron pin at 354.35 feet; thence south 05 degrees 28 minutes 27 seconds
west along said road and along said section line a distance of 85.00
feet to the true place of beginning, containing Seventy Five (0.75)
hundredths of an acre more or less.

Subject to the easements of all legal highways.

This description was written October 27, 1984 by John R.
Marshall registered surveyor No. 5307.

**OFFICE COPY
NOT RECORDABLE**

JOHN E. HECHELL
REG SURVEYOR
530 LONGVIEW AVE.
ZANESVILLE, OHIO

J. MILES 542-293

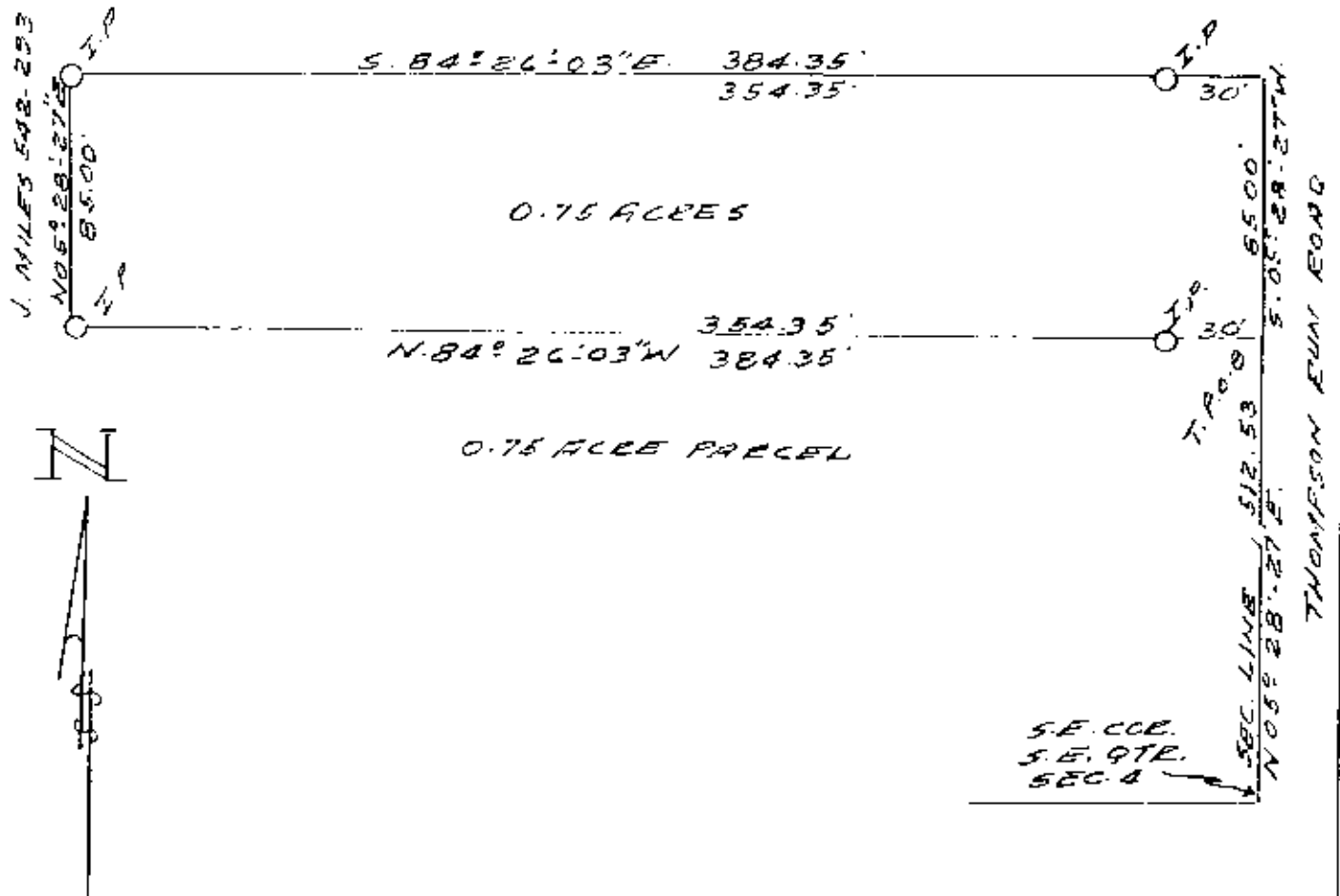

SCALE: 1"=60'

PLAT SHOWING
[PART OF] JOSEPH H. MILES
542-293

BEING A PART OF THE SOUTHEAST
QUARTER OF SECTION 4, NORTH HALF
OF QUARTER TOWNSHIP 2, TOWNSHIP
15, RANGE 14, NEWTON TOWNSHIP
MUSKINGHAM COUNTY, OHIO.

OFFICE COPY
NOT RECORDABLE

DATE: OCTOBER 27, 1984

John E. HecHELL
REG SURVEYOR 5307