

SITUATED IN

The State of Ohio, County of Muskingum, Township of Newton,
being part of the Southwest Quarter of Section 3 and the
Southeast Quarter of Section 4, T15N, R14W.

Re-Survey

BASIS OF BEARING

Bearings are based on State
Plane Grid Coordinates, NAD83,
Ohio South, per GPS Observation.

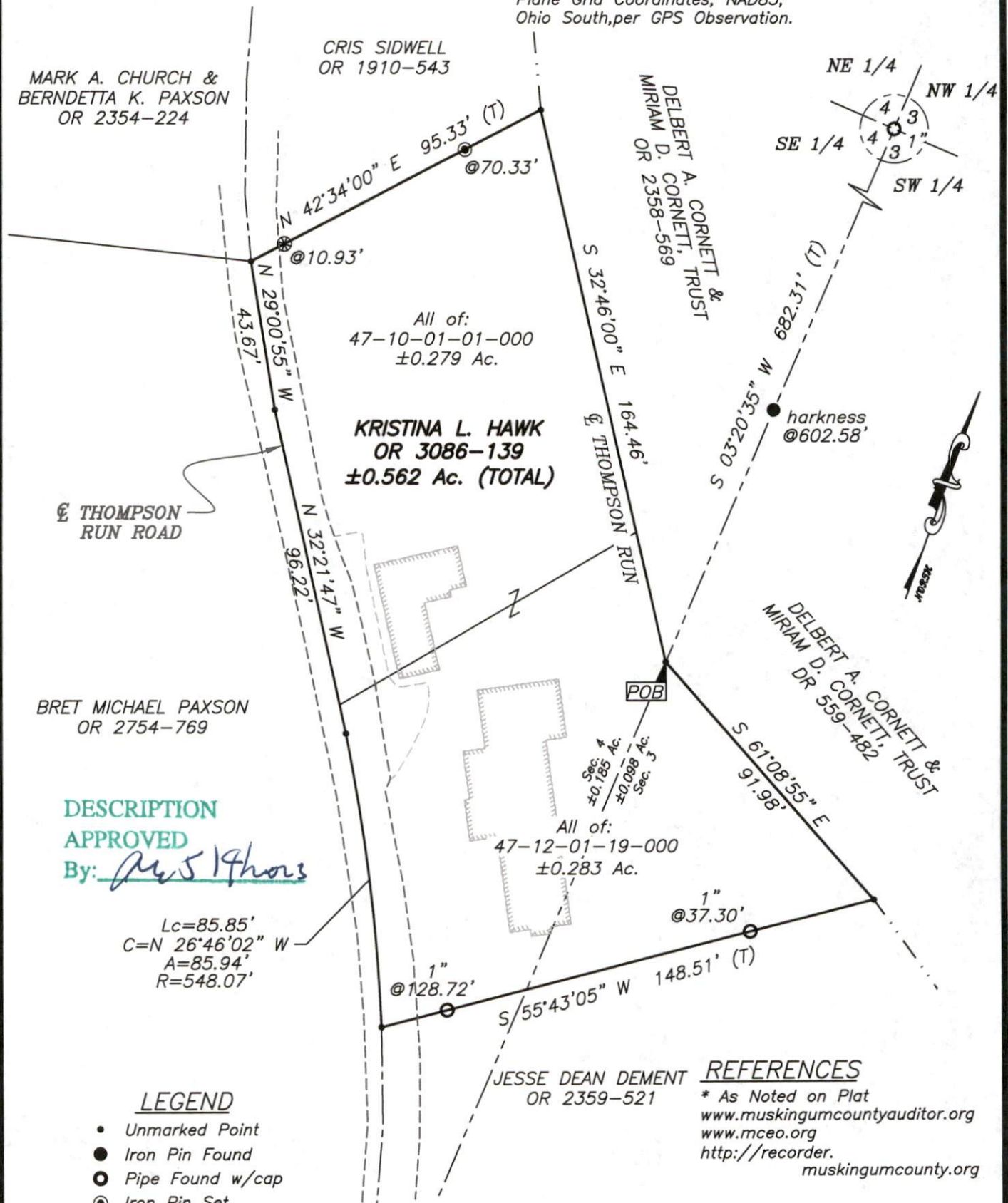

Brian Kelly McPeek
Reg. Surveyor No. 8517

This plat was prepared by McPeek Land Surveying, LLC
in accordance with Chapter 4733-37 of the Administrative Code,
and is intended to be used for the legal transfer of the property
described and does not intend to describe all or any easements of
record, nor encroachments unless otherwise intended.