

MEADOW FARM UNITED CHURCH

Situated in the State of Ohio, County of Muskingum, Newton Township, Part of the Southwest Quarter of Section 3, Township 15, Range 14. Bounded and described as follows:

Being all of Meadow Farm United Church Volume 762, page 57. Parcel No. 47-12-01-15-000.

Commencing at the Southwest corner of the Southwest Quarter of section 3; Thence North $0^{\circ}43'29''$ West along west line of the Southwest Quarter of Section 3, 1273.30' feet to a point in Thompson Run Road, being the Place of Beginning; Thence continuing North $0^{\circ}43'29''$ West 203.37' feet to a point in Thompson Run Road; Thence leaving said road and along Mark Dement Volume 768, page 150, North $78^{\circ}25'10''$ East 228.76' feet to a iron pin found, passing a iron pin found at 10.65' feet; Thence South $0^{\circ}13'21''$ West along Delbert & Miriam Cornett Volume 821, page 325, 277.65' feet to a iron pin found; Thence North $82^{\circ}40'00''$ West along Michael Bauserman O.R. Volume 1719, page 442, 222.27' feet to the Place of Beginning, passing a iron pin found at 210.94' feet. Containing 1.23 Acres more or less.

Bearings are based on the West line of the Southwest Quarter of Section 3 , Bearing North $0^{\circ}43'29''$ West.

Above description is based on a survey by R.L. Daniels Reg. Surveyor #5410, July 2, 2010, and is intended for legal transfer of property described and does not intend to descibe all or any easements of record nor encroachments unless otherwise indicated.

Iron pins set are No. 5 reinforced bars 30" inches long with plastic I.D. caps " RLS 5410".

Reference Volume 762, page 57.

**OFFICE COPY
NOT RECORDABLE**

DESCRIPTION

APPROVED

By [Signature] 7/2/2010

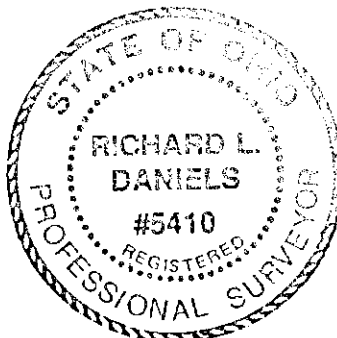

PLAT OF SURVEY

Muskingum County, Ohio

Newton Township,

Part of The Southwest Quarter

of Section 3, Township 15, Range 14.



Basis of Bearings

Bearings are based on the West line of the Southwest Quarter of Section 3. Bearing North 0°43'29" East. Bearings shown hereon are to an assumed meridian and are used to denote angles only.

Pertinent Documents And Sources of data Used:

1. Deed references as shown
2. Survey by Terry Finley of Parcel No. 47-12-01-14-000 2/19/02
3. Survey by Timothy Linn 8/12/87
4. U.S.G.S map
5. Tax maps

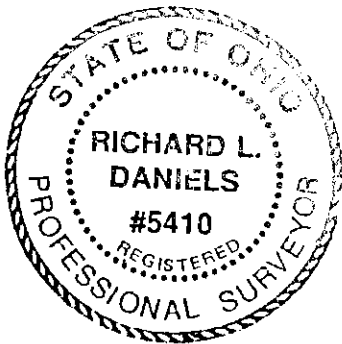
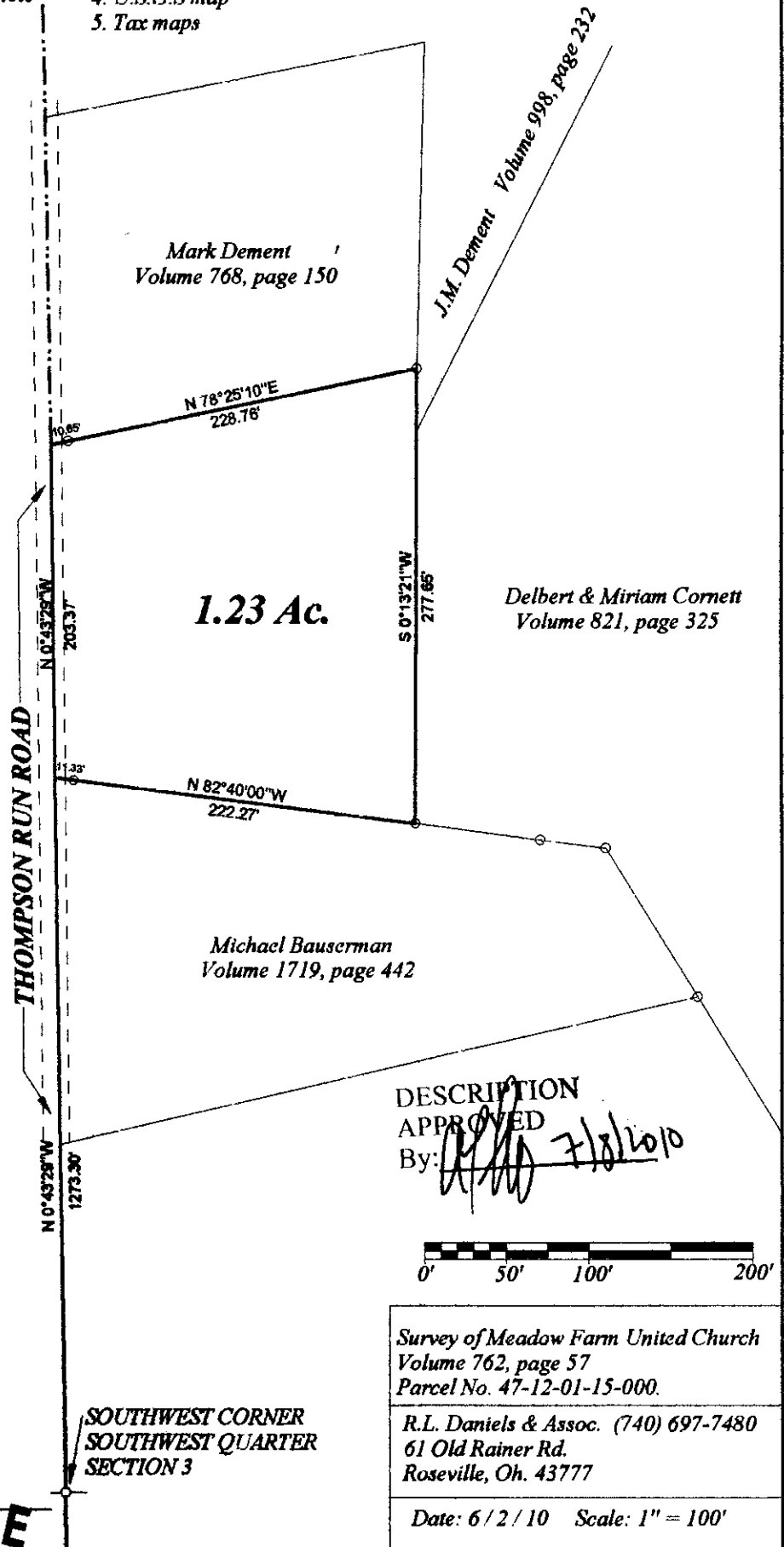

LEGEND

- Iron Pin Set
- Pin Found

**OFFICE COPY
NOT RECORDABLE**

R.L. Daniels Reg. Surveyor #5410

Survey of Meadow Farm United Church
Volume 762, page 57
Parcel No. 47-12-01-15-000.

R.L. Daniels & Assoc. (740) 697-7480
61 Old Rainer Rd.
Roseville, Oh. 43777

Date: 6/2/10 Scale: 1" = 100'