

## SITUATED IN

The State of Ohio, County of Muskingum, Township of Newton,  
being part of the Southwest Quarter of Section 3 and the  
Southeast Quarter of Section 4, T15N, R14W.

## Re-Survey

### BASIS OF BEARING

Bearings are based on State  
Plane Grid Coordinates, NAD83,  
Ohio South, per GPS Observation.

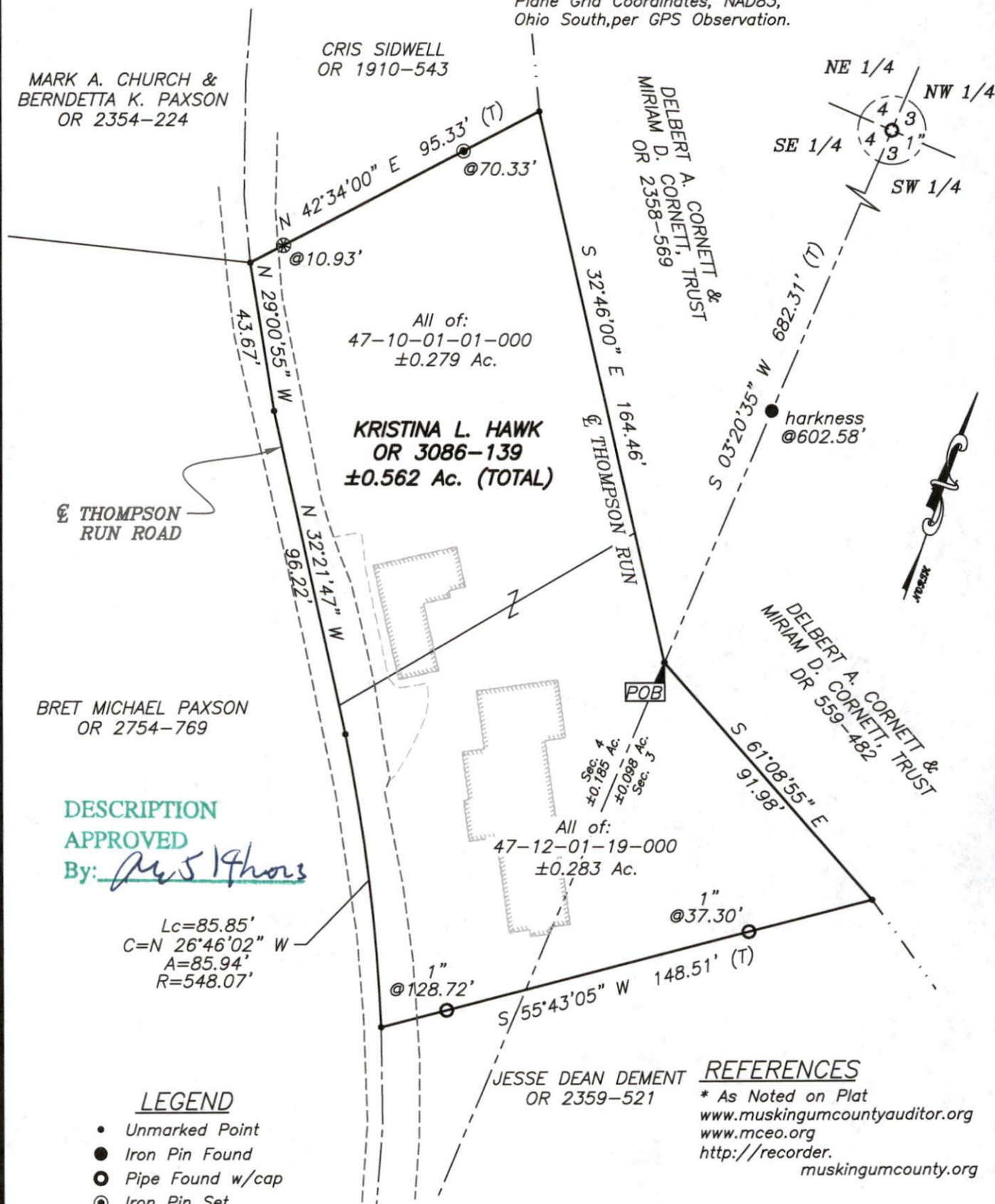

STATE OF OHIO  
Brian Kelly McPeck  
8517  
REGISTERED PROFESSIONAL SURVEYOR

OFFICE COPY  
NOT RECORDABLE

Brian Kelly McPeck  
Reg. Surveyor No. 8517

### GRAPHIC SCALE



( IN FEET )  
1 inch = 40ft.

MCPEEK  
LAND  
SURVEYING

www.mcpeeklandsurveying.com  
email: brian@mcpeeklandsurveying.com  
1705 East Pike, Zanesville, Oh 43701 \* 740.704.6073

This plat was prepared by McPeck Land Surveying, LLC  
in accordance with Chapter 4733-37 of the Administrative Code,  
and is intended to be used for the legal transfer of the property  
described and does not intend to describe all or any easements of  
record, nor encroachments unless otherwise intended.