

## Tract 2

Situated in the county of Muskingum, in the state of Ohio and in the Township of Newton and bounded and described as follows:

Being a part of the southeast Quarter of section 3, Township 15, Range 14, Newton Township Muskingum County, Ohio, being more particularly described as follows: Beginning at the center of section 3, Thence S 6°00' 28" W for 894 feet to a point in Foxfire Rd thence S 6°00' 28" W for 271.60 feet to an iron pin; Passing through an iron pin at 24.77 feet. Thence S 6°00' 28" W for 8.60 feet to a point, said point being the northwest corner of lot 108 in Broadvue Acres subdivision as recorded in plat book 12 Page 20 ; Thence S 63°50' East along the north line of Broadvue Acres Subdivision for 614.92 feet (passing through an axle at 163.73 feet) to an axle; Thence N 07°31' 44" E for 362.08 feet to an axle; and the point of beginning; of parcel being conveyed, thence S 73°28' 00" W for 212.68 feet to an iron pin; Thence N 27°32' 28" W for 257.04 feet (passing through an iron pin at 231.46) to a point in Foxfire Rd. Thence N 50°11' 37" E for 139.34 feet to a point in foxfire road; Thence S 40°12' 11" E for 116.10 feet (passing through a 2" Iron pipe at 21.34 feet to an axla.) Thence S 13°24' 41" E for 139.39 feet to an axle Thence S 73°22' 20" E for 113.18 feet to the point of beginning containing 1.00 Acres.

Survey by Lori L. LaParo, 3-5843, e-mail, 2007

Excluded **NOT RECORDED** 10-13-05-101

APPROVED FOR CLOSURE

5/4/2007

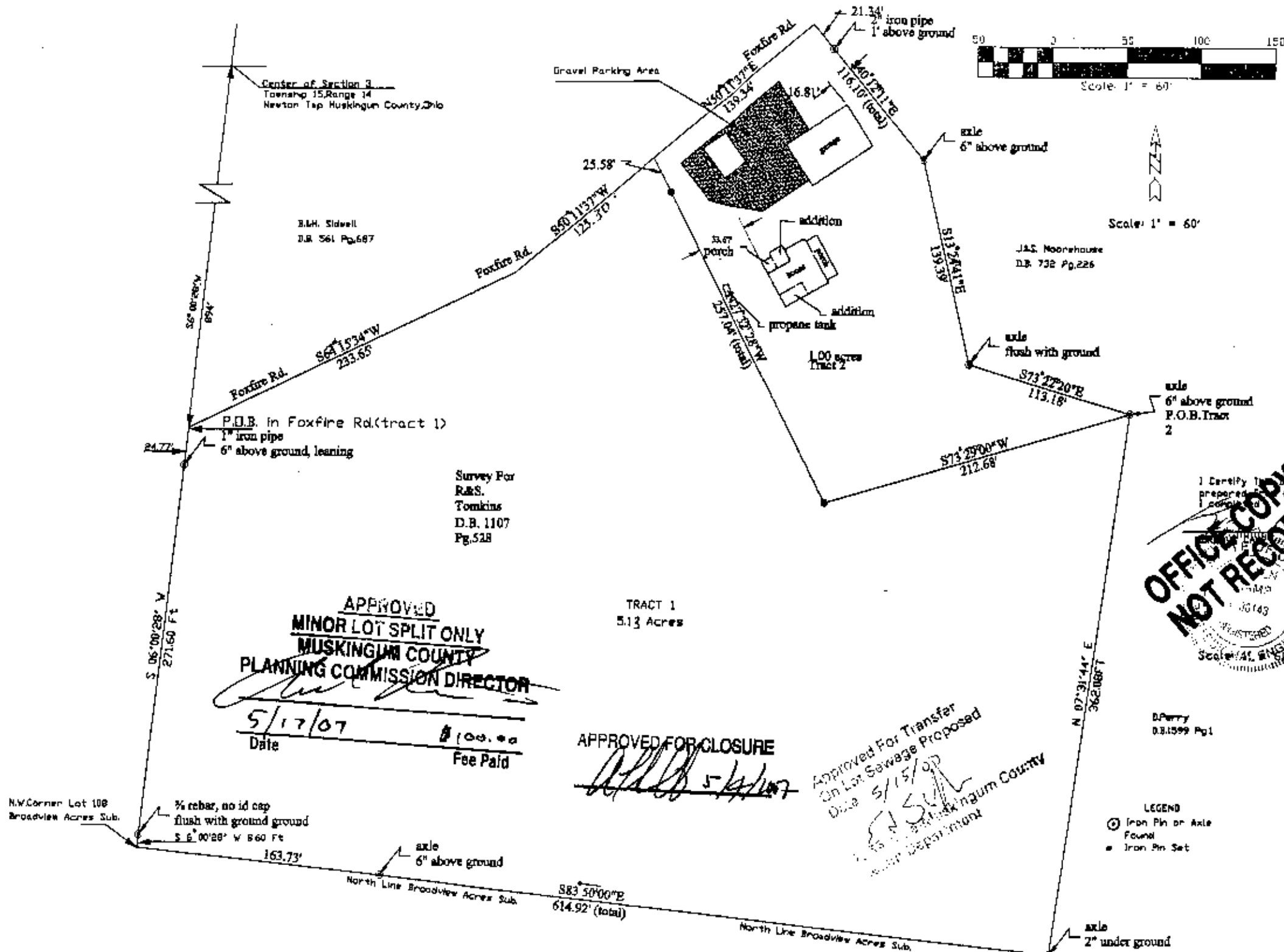

Loren C Camp - Eng'r  
3205 Dresden Road

Survey Tomkins Prop.