

47-15-01-03  
2510 Shaw Rd

Benjamin Kennedy  
5/15/90

Situated in the State of Ohio, County of Muskingum, Township of Newton, Township 15, Range 14, part of the Southeast Quarter of Section 2, bounded and described as follows:

Commencing at a railroad spike found in the center of Greenhouse Road at the Northeast corner of the Southeast Quarter of Section 2; thence on North line of said quarter section and Newton-Springfield Township line North  $83^{\circ} 40' 29''$  West 594.45 feet to a point in Greenhouse Road, the place of beginning; thence leaving said section line South  $21^{\circ} 55' 45''$  West 190.69 feet to an axel found, passing an iron pin set at 25.00 feet; thence North  $76^{\circ} 44' 01''$  West along Norman J. Bost, Deed Vol. 9-12, Page 121, 151.85 feet to the center of Shaw Road passing an axel found at 131.85 feet; thence along Shaw Road North  $21^{\circ} 55' 45''$  East 171.64 feet to a point on the North line of the Southeast Quarter of Section 2; thence South  $83^{\circ} 40' 29''$  East 20.52 feet to a point from which an iron pin set bears South  $21^{\circ} 55' 45''$  West 25.00 feet; thence continuing South  $83^{\circ} 40' 29''$  East on section line 135.34 feet to the place of beginning, containing 0.624 acres more or less.

Bearings are based on the North line of the Southeast Quarter of Section 2 bearing North  $83^{\circ} 40' 29''$  West.

Being all of Auditor's Parcel Numbers 47--47--15--01--03--000 & 47--47--15--01--04--000.

Iron pin set are No. 5 reinforcing bars 30 inches long with plastic I. D. caps.

Deed Reference: Volume 331, Page 210.

Survey & Description By:

**OFFICE COPY**  
**NOT RECORDABLE**  
Registered Surveyor No. 3410

DESCRIPTION APPROVED  
FOR AUDITOR'S TRANSFER

BY J. L. Nambh  
5-22-90

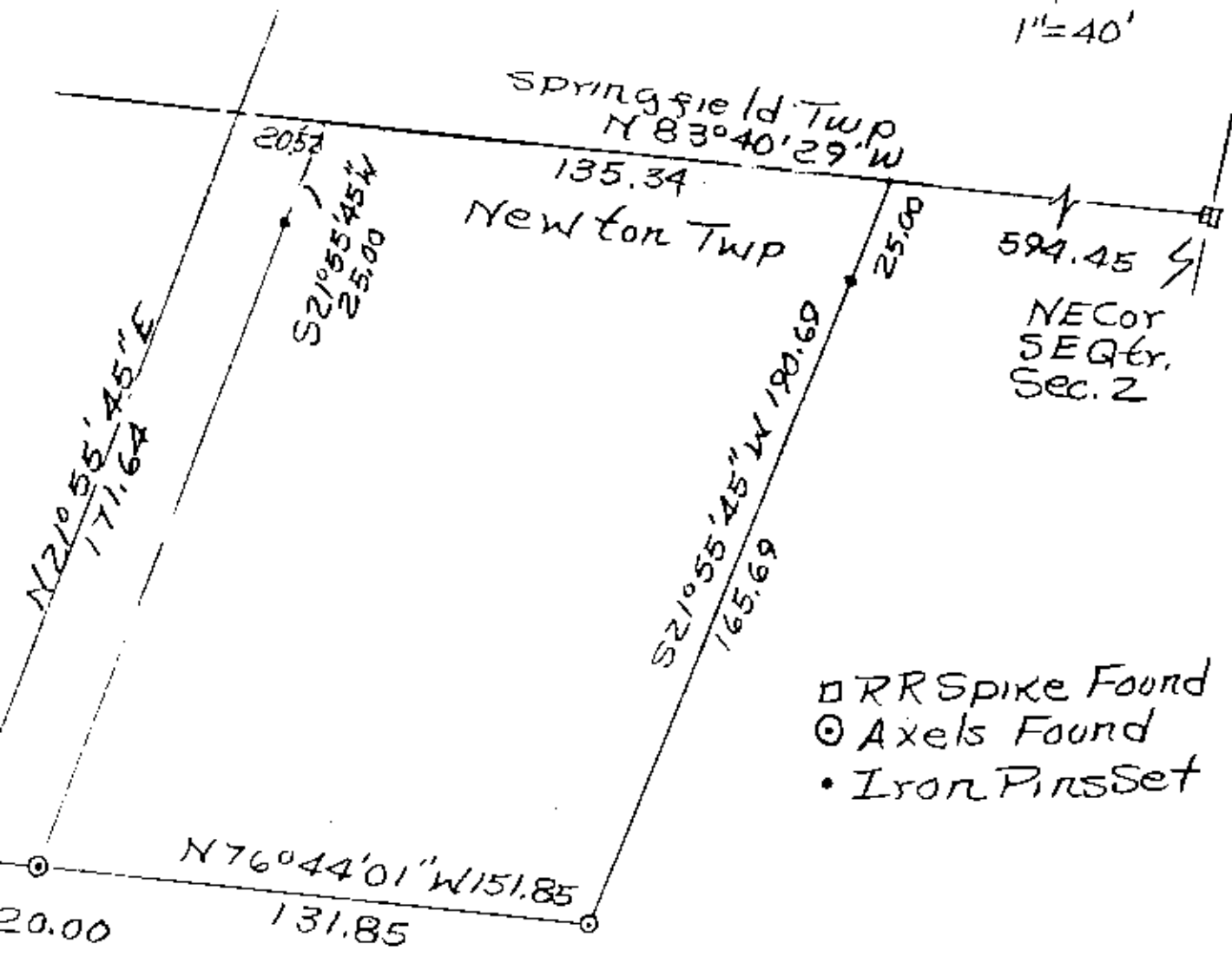
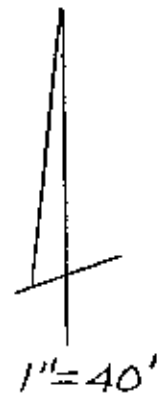

- RR Spike Found
- Axels Found
- Iron Pins Set

Norman Bost  
942, Page 121

Benjamin Kennedy  
Parcel Nos. 47-47-15-01-03  
+ 47-47-15-01-04  
Dec 13, 1939 Page 210  
By R. L. Daniels Reg Surveyor  
No. 1111  
Muskingum County,  
Newton Township,  
T15, R14, S.E. Qtr.  
Section 2

**OFFICE COPY  
NOT RECORDABLE**

DESCRIPTION APPROVED  
FOR AUDITOR'S TRANSFER

BY J. L. Nambly  
5-22-90