

ALLEN REICH

12/1/10

Situated in the State of Ohio, County of Muskingum, Township of Newton,  
T 15, R 14, Southeast Corner of Section 2, bounded and described as follows:

PARCEL ONE:

47-15-01-12 N/A

Commencing at the Southeast Corner of the Southeast Quarter of Section 2;  
thence South  $85^{\circ} 50'$  West 1099.56 feet; thence North  $4^{\circ} 30'$  East 770.43 feet to  
an Iron Pin the place of beginning; thence North  $62^{\circ} 07'$  West 527.00 feet to  
the center of Township Road 281 passing an Iron Pin at 537.00 feet; thence  
North  $49^{\circ} 47'$  East 21.56 feet; thence leaving said Road South  $62^{\circ} 07'$  East  
540.30 to an Iron Pin passing an Iron Pin at 20.00 feet; thence South  $4^{\circ} 30'$   
West 21.79 feet to an Iron Pin the place of beginning containing 0.25 Acres  
More or Less.

PARCEL TWO

47-15-01-11 2870 SHAW RD

Commencing at the Southeast Corner of the Southeast Quarter of Section 2;  
thence South  $85^{\circ} 50'$  West 1099.56 feet; thence North  $4^{\circ} 30'$  East 792.22 feet  
to an Iron Pin the place of beginning; thence North  $62^{\circ} 07'$  West 540.30 feet  
to the center of Township Road 281; thence along the center of Road North  
 $49^{\circ} 47'$  East 150.07 feet; thence leaving said Road South  $61^{\circ} 53'$  <sup>175 f</sup> 424.89  
feet to an Iron Pin passing an Iron Pin at 20.00 feet; thence South  $4^{\circ} 30'$   
West 150.00 feet to an Iron Pin the place of beginning containing 1.52 Acres  
More or Less.

DESCRIPTION APPROVED  
for Auditor's transfer

By W. L. Smith 1-26-11

OFFICE COPY  
NOT RECORDABLE  
REGISTERED SURVEYOR 5410

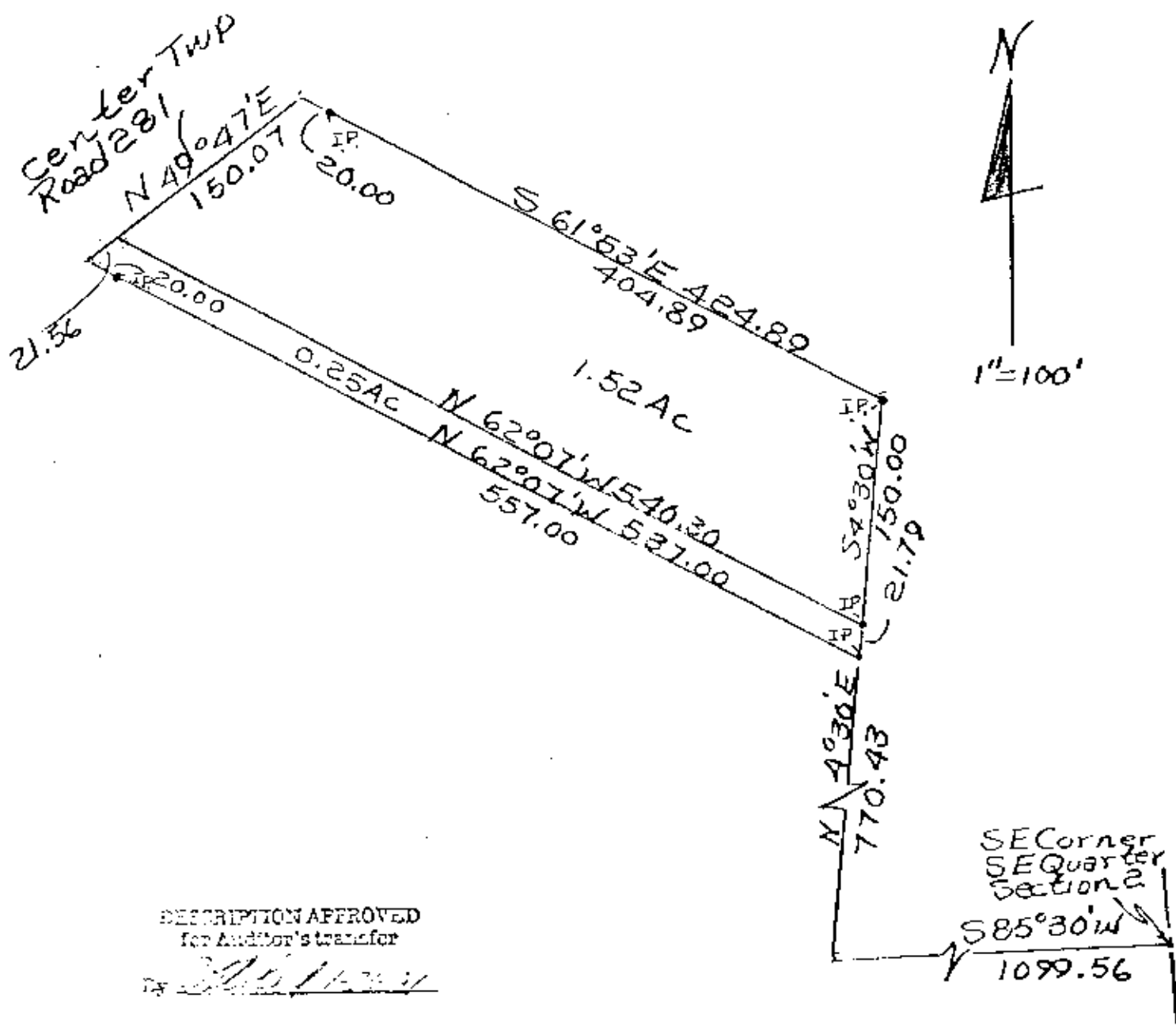

OFFICE COPY  
NOT RECORDABLE

Plat of Allen Kieth  
Proper 2/9/80  
By R. L. Davis Registered  
Surveyor 5410  
Muskingum County,  
Newton Township,  
T15, R14, SE Qtr. Sec. 2