

47-15-02-13
2525 SHAW RD

BOWMAN AND ASSOCIATES
P.O. Box 207
FRAZEYSBURG OHIO 43822
614-828-2204

ALL OF PARCELS
#47-15-02-13-000
#47-15-02-14-000

SURVEY DESCRIPTION
FOR
Naomi Kennedy

Situated in the Southeast quarter of section #2, T-15, R-14, Newton Township, Muskingum County, Ohio. Being the lands of Naomi Kennedy as conveyed in deed book 1044 page 155 of the Muskingum County Deed records and being more particularly described as follows:

Commencing at the Northeast corner of the Southeast quarter of section #2; thence, N.87°10'00"W. a distance of 1189.00 feet along the North line of the Southeast quarter to a point in the center of Shaw road, as recorded in Deed Book 894 page 91; thence, S.22°33'58"W. a distance of 89.30 feet along the centerline of shaw road to a point on the Southeast corner of C. Rutledge (1021/28), BRING THE POINT OF BEGINNING; thence, S.20°19'58"W. a distance of 154.62 feet along said road to a point on the Northeast corner of C. & M. Hooper (894/081); thence, N.87°09'32"W. a distance of 270.50 feet along the North line of said Hooper lands to a found iron pin on the East line of D. Pinkerton (726/230), passing a found iron pipe at 20.08 feet; thence, N.02°50'00"E. a distance of 85.13 feet along the East line of said Pinkerton lands to a set iron pipe on the Southwest corner of A. Wofter (1048/445); thence, S.87°10'00"E. a distance of 93.00 feet along said South line of said Wofter lands to a set iron pipe; thence, N.02°50'00"E. a distance of 62.29 feet along the East line of said Wofter lands to a set iron pipe on the Southwest corner of J. Cain (1021/028); thence, S.87°10'00"E. a distance of 223.99 feet along the south line of said Cain lands and the lands of C. Rutledge (1021/28) to the point of beginning, passing a found iron pin at 208.99 feet.

The above described parcel contains 0.861 acres, more or less, and is subject to all legal easements and right of ways. North is based upon an assumed meridian. All set iron pins are 3/4" x 30" pipes with I.D. caps.

Description prepared from an actual field survey by Bowman & Associates, Stephen M. Bowman P.S. #7135. July 10, 1992.

DESCRIPTION APPROVED
FOR AUDITOR'S TRANSFER

BY

J. L. Hamble
7-10-92

OFFICE COPY
NOT RECORDABLE

BOWMAN & ASSOCIATES

48 3rd STR. FRAZEYSBURG, OHIO

PHONE/FAX (614) 828-2204

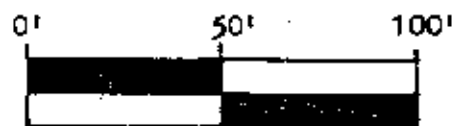

SCALE 1" = 50.0'

DESCRIPTION APPROVED
FOR AUDITOR'S TRANSFER

BY J. L. Naughton
7-10-92

D. PINKERTON
(726/230)

○ 3/4" x 30" IRON PIPE W/ I.D. CAP
SET

● I.P. FOUND

SURVEY PLAT FOR NAOMI KENNEDY

SITUATED IN THE S.E. 1/4 OF SECTION #2, T-15, R-14, NEWTON TOWNSHIP, MUSKINGUM COUNTY, OHIO.
BEING THE LANDS OF NAOMI KENNEDY AS CONVEYED IN DEED BOOK 1044 PAGE 155 OF THE MUSKINGUM
COUNTY DEED RECORDS.

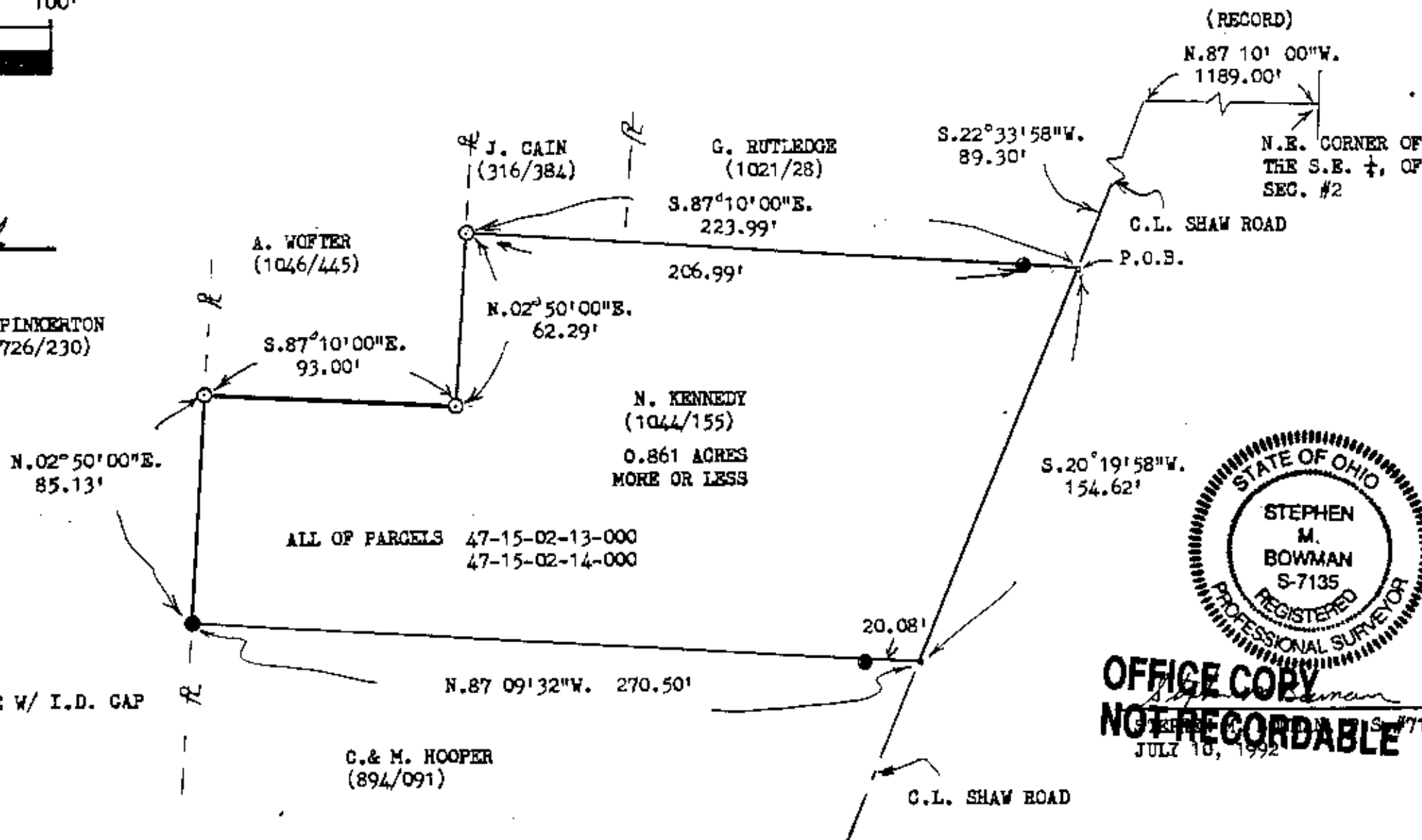

OFFICE COPY
NOT RECORDABLE
JULY 10, 1992