

1870 GREENHOUSE RD

Pam Rutledge  
May 1994

Situated in the State of Ohio, County of Muskingum, Township of Newton, Township 15, Range 14, part of the Southeast Quarter of Section 2, bounded and described as follows:

The following two (2) courses as per Stephen M. Bowman survey, July 10, 1992 for Maomi Kennedy. Commencing at the Northeast corner of the Southeast Quarter of Section 2; thence North  $87^{\circ} 10' 00''$  West 1189.00 feet to a point; thence South  $22^{\circ} 33' 58''$  West 89.30 feet to a point in center of Shaw Road, the place of beginning; thence North  $87^{\circ} 10' 00''$  West along E. Waltemire, Vol. 1066, Page 402, 164.13 feet to an iron pin set, passing an iron pin set at 17.00 feet; thence North  $0^{\circ} 25' 40''$  East along J. Cain, Vol. 316, Page 384, 68.00 feet to an iron pin set on the South line of Greenhouse Road; thence along the South line of Greenhouse Road South  $87^{\circ} 10' 00''$  East 190.68 feet to a point in Shaw Road; thence South  $22^{\circ} 03' 39''$  West 71.95 feet to the place of beginning, containing 0.28 acres more or less.

Bearings are based on said Maomi Kennedy survey by Stephen M. Bowman, Reg. Surveyor No. 7135.

Being all of Auditor's Parcel Number 47-47-15-02-15-000.

Irons pins set are No. 5 reinforcing bars 30 inches long with plastic I. D. caps.

Deed Reference: Volume 102, Page 28.

DESCRIPTION APPROVED  
FOR AUDITOR'S TRANSFER

CV

6-3-94

Survey Description by:

**OFFICE COPY  
NOT RECORDABLE**

R. L. Daniels  
Registered Surveyor No. 5410



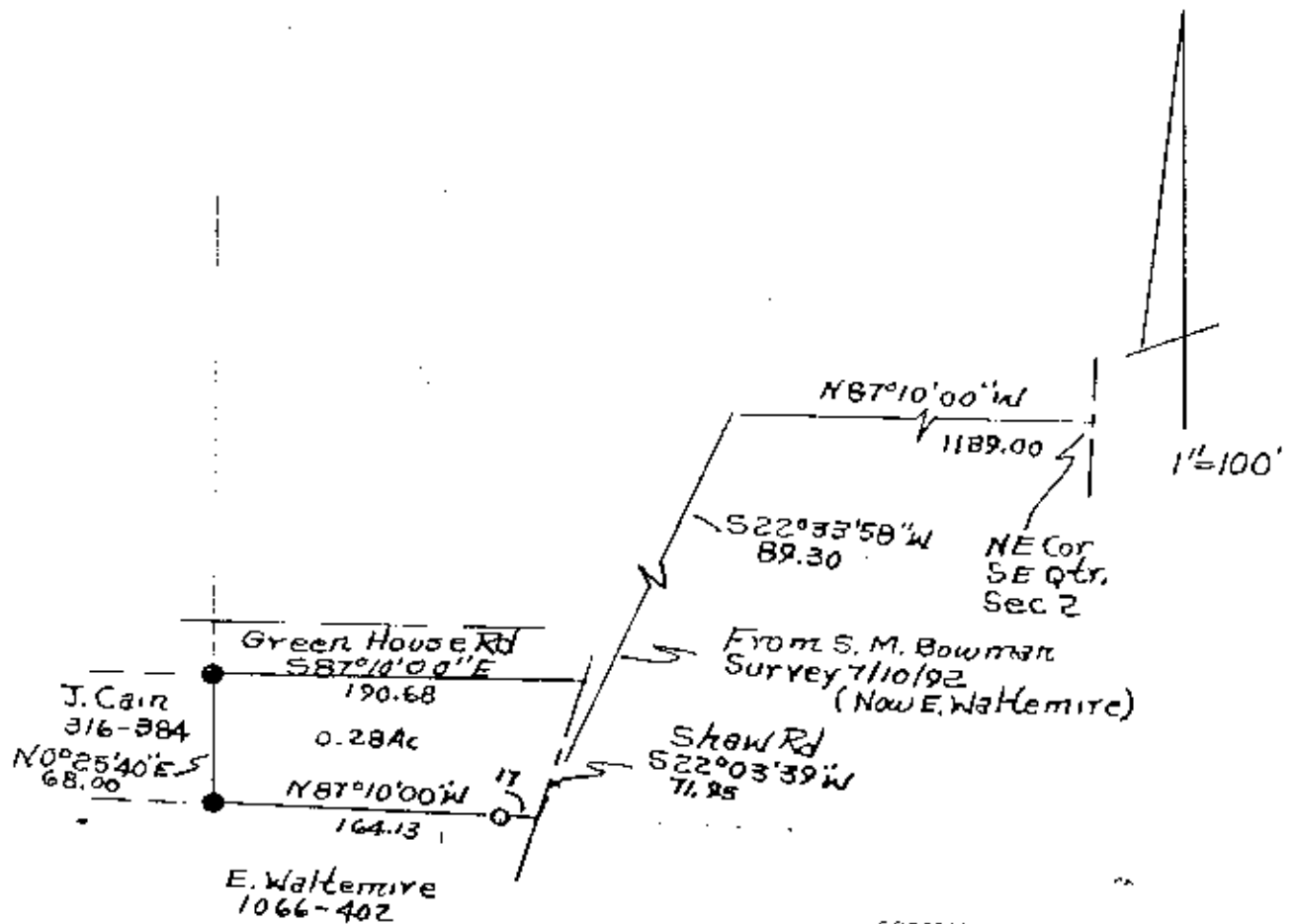

DESCRIPTION APPROVED  
FOR AUDITORS TRANSFER

BY ALD  
6-3-94

o Iron Pin Found

• Iron Pin Set No. 5  
Rein. Bar 30" Lg. Plastic  
I.D. Cap

Ref. Vol. 1021, P28  
All. Parcel 47-47-15-02-15-000

Pam Rutledge  
M. E. Daniels  
Reg. Surveyor No. 5410  
M. E. Daniels  
Newton Township,  
T15, R14, Section 2

**OFFICE COPY  
NOT RECORDABLE**