

Marvin Stephens
12/26/91 Revised 1/11/92

47-16-01-01-004
1470 GREENHOUSE RD

Situated in the State of Ohio, County of Muskingum, Township of Newton, Township 15, Range 14, part of the Southwest Quarter of Section 1, bounded and described as follows:

Commencing at a railroad spike found at the Northwest corner of the Southwest Quarter of Section 1 in the center of Greenhouse Road; thence along the North line of said section and in Greenhouse Road South $83^{\circ} 40' 29''$ East 218.11 feet to a point; thence leaving Greenhouse Road and the North line of the Southwest Quarter of Section 1 South $0^{\circ} 38' 01''$ West along the West side of a 60.00 foot wide right-of-way 256.07 feet to an iron pin set, passing an iron pin set at 20.29 feet; thence continuing along said 60.00 foot wide right-of-way South $23^{\circ} 31' 28''$ East 109.69 feet to an iron pin set, the place of beginning; thence South $23^{\circ} 31' 28''$ East 177.35 feet to an iron pin set; thence South $33^{\circ} 17' 53''$ West 515.85 feet to an iron pin set; thence South $59^{\circ} 41' 00''$ West 166.37 feet to an iron pin set on the West line of the Southwest Quarter of Section 1; thence along the section quarter line North $5^{\circ} 18' 21''$ East 662.97 feet to an iron pin set; thence North $86^{\circ} 34' 36''$ East 295.24 feet to the place of beginning, containing 3.87 acres more or less.

Bearings are based on the North line of the Southwest Quarter of Section 1 bearing South $83^{\circ} 40' 29''$ East.

Being a part of Auditor's Parcel Number 47-47-16-01-01-000.

Above parcel is also subject to the right-of-way of Columbia Gas line.

Iron pins set are No. 5 reinforcing bars 30 inches long with plastic I. D. caps.

Deed Reference: Deed Vol. 578, Page 677.

Survey & Description By:

OFFICE COPY
NOT RECORDABLE
Registered Surveyor No. 5410

DESCRIPTION APPROVED
FOR AUDITOR'S TRANSFER

BY J. L. Hambl
1-02-92
1-16-92

R L DANIELS & ASSOC.
 81 Rainer Rd.
 Roseville, Ohio 43777
 Ph. (614) 697-7480

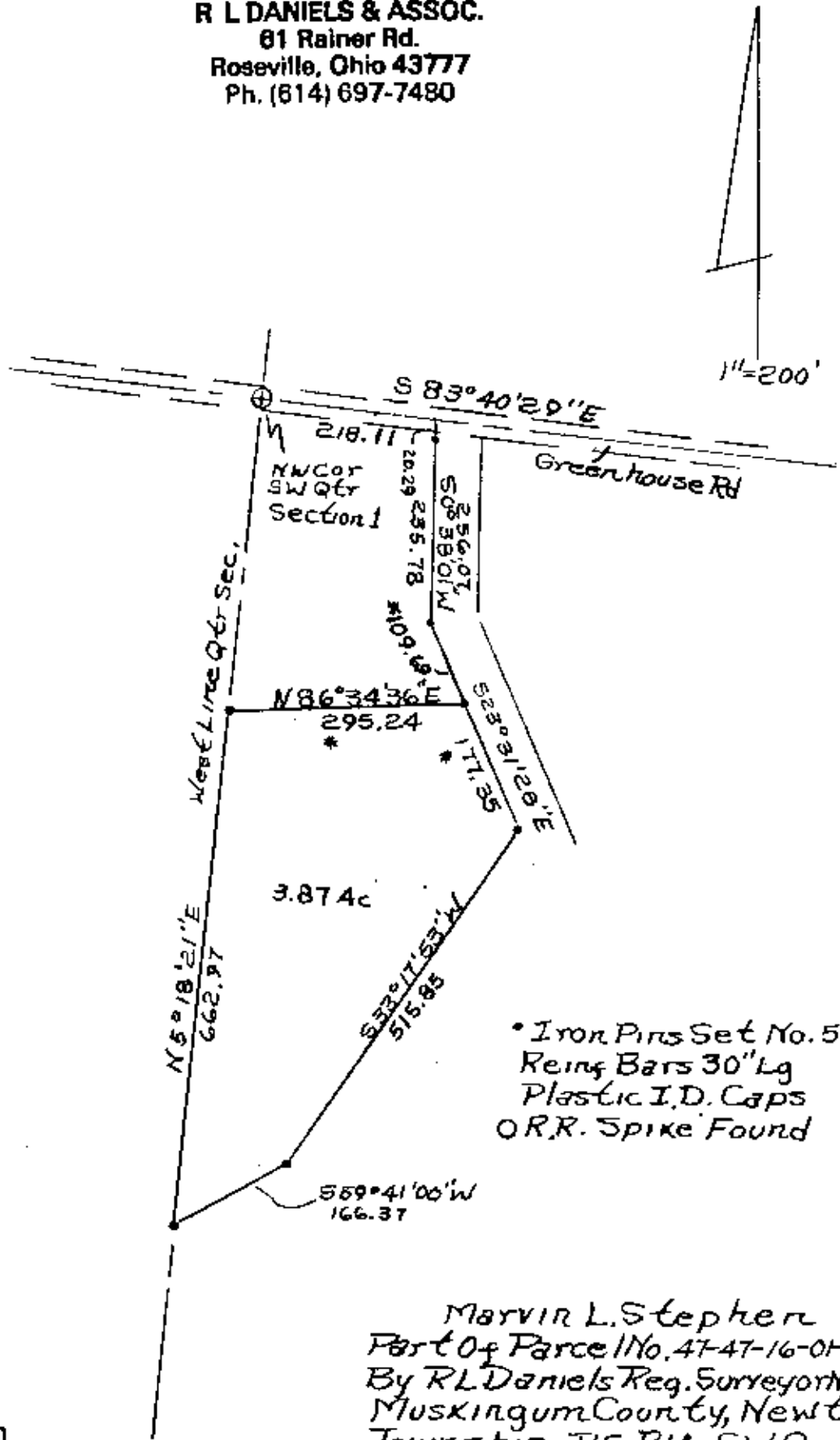

* Iron Pins Set No. 5
 Reinf Bars 30" Lg
 Plastic I.D. Caps
 O.R.R. Spike Found

Marvin L. Stephen
 Part of Parcel No. 47-47-16-01-01-000
 By R L Daniels Reg. Surveyor No. 5410
 Muskingum County, Newton
 Town, T15 R14 S.W. Quarter
 Section

DESCRIPTION APPROVED
 FOR AUDITOR'S TRANSFER

BY J. L. Namble
 1-02-92
 1-14-92

* Rev 1/14/92
**OFFICE COPY
 NOT RECORDABLE**