

47-16-01-01-000

N/A

Marvin L. Stephens  
11/16/94

Situated in the State of Ohio, County of Muskingum, Township of Newton,  
Township 15, Range 14, part of the Southwest Quarter of Section 1,  
bounded and described as follows:

Beginning at the Northwest corner of the Southwest Quarter of Section  
1 in the center of Greenhouse Road; thence in Greenhouse Road South  
83° 40' 29" East 218.11 feet to a point; thence leaving Greenhouse Road  
South 0° 38' 01" West along a 60 foot right-of-way 256.07 feet to an  
iron pin passing an iron pin at 20.29 feet; thence along said right-  
of-way South 31° 31' 28" East 109.69 feet to an iron pin; thence leaving  
said right-of-way South 86° 34' 36" West 295.24 feet to an iron pin  
on the West line of the Southwest Quarter of Section 1; thence along  
said section line North 5° 18' 21" East 400.00 feet to the place of  
beginning, passing an iron pin set at 378.00 feet, containing 2.084  
acres more or less.

Bearings are based on the North line of the Southwest Quarter of Section  
1 bearing South 83° 40' 29" East.

Being a part of Auditor's Parcel No. 47-47-16-01-01-000.

Iron pins set are No. 5 reinforcing bars 30 inches long with plastic  
I. D. caps.

Reference: Deed Volume 578, Page 677.

DESCRIPTION APPROVED  
FOR AUDITORS TRANSFER

BY

11-18-94

State of Ohio, County of Muskingum, Township of Newton, Range 14, Section 1, By:

**OFFICE COPY  
NOT RECORDABLE**

R. L. Daniels  
Registered Surveyor No. 5410



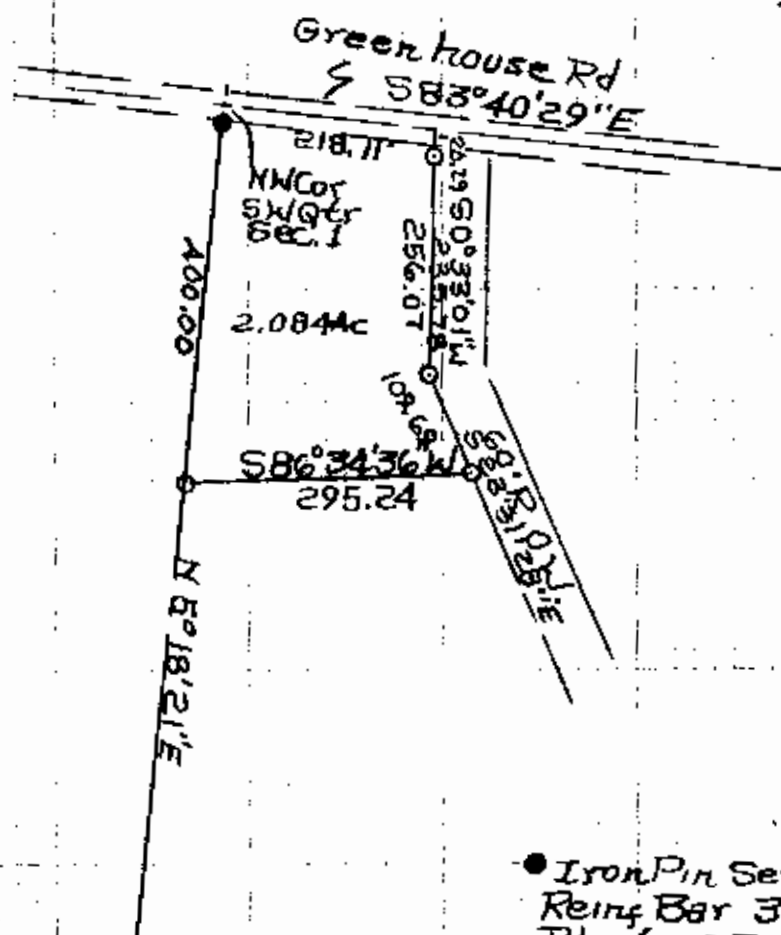

DESCRIPTION APPROVED  
 FOR AUDITORS TRANSFER

BY

11-18-94

Marylin L Stephen  
 Part of Parcel No. 47-47-16-01-01-000  
 By R.L. Stephen, Surveyor 5410  
 MUSKOGEE County, Newton  
 Township, Section 1  
 11/16/94

OFFICE COPY  
 NOT RECORDABLE