

Ray Tordino
10/19/55

47-16

47-16-01-14-001
2660 DARLINGTON RD

Situated in the State of Ohio, County of Muskingum,
Township of Newton, T 15, R 14, Southwest Quarter
of Section 1, bounded and described as follows:

Commencing at the northeast corner of the Southwest
Quarter of Section 1; thence East on Section line
2856.23 feet to the northeast corner of the South-
west quarter of Section 1; thence South $1^{\circ} 39' 55''$
East or West line of said quarter section 1250.46
feet to an iron pin on the South line of old Z & W
Railroad right of way the place of beginning; thence
South $1^{\circ} 38' 55''$ East on section line 486.43 feet
to an iron pin; thence leaving section line South
 $55^{\circ} 57' 48''$ West 304.44 feet to an iron pin; thence
North $18^{\circ} 15' 08''$ West 203.75 feet to an iron pin;
thence North $26^{\circ} 59' 50''$ West 195.01 feet to an iron
pin on old Z & W Railroad right of way; thence along
right of way North $52^{\circ} 36' 17''$ East 264.52 feet to
an iron pin; thence along right of way North $43^{\circ} 41'$
 $30''$ East 204.04 feet to an iron pin the place of
beginning, containing 7.83 acres more or less.

Being part of Auditors Parcel No. 47-04175.

Survey & Description By:

OFFICE COPY
NOT RECORDABLE

H. L. Barbour

Registered Surveyor No. 5410

47-16-01-14-001

OFFICE FILE
10-2-55

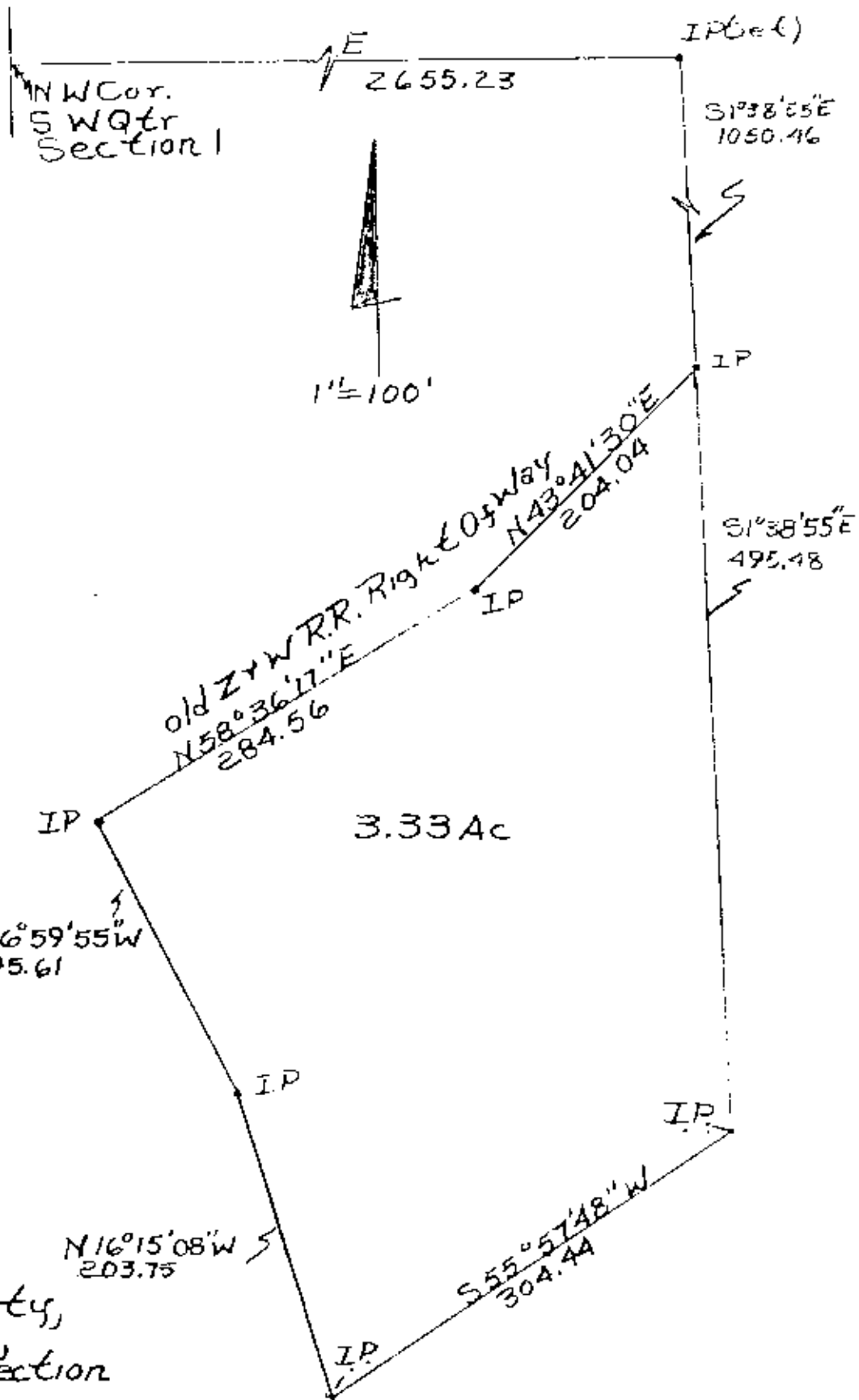

Muskingum County,
 Newton Township,
 T15, R14, N.W. Qtr. Section
 1

Survey of Part of Harlan E. &
 Kay E. Dobbins Property Part
 of Parcel No. 47-04175 By RL Daniels
 Reg Survey No. 510

**OFFICE COPY
 NOT RECORDABLE**