

CARL MCLAUGHLIN

1/15/80

47-20-02-02

3225 WESLEY HAPPELL

Situated in the State of Ohio, County of Muskingum, Township of Newton,  
T 15, R 14, Northwest Quarter of Section 7, bounded and described as  
follows:

Commencing at the Northwest Corner of the Northwest Quarter of Section 7;  
thence South  $1^{\circ} 50'$  West 399.87 feet; thence South  $89^{\circ} 36'$  East 1750.73  
feet to the center of County Road 126; thence along County Road South  $28^{\circ}$   
 $53'$  East 698.33 to a point in the center of County Road the place of beginning;  
thence along center of said Road South  $31^{\circ} 02'$  East 126.97 feet; thence leaving  
said Road South  $70^{\circ} 02'$  West 138.80 feet to a corner Post passing an Iron Pin  
at 23.65 feet; thence North  $25^{\circ} 04'$  West 173.95 feet to an Iron Pin; thence  
South  $89^{\circ} 26'$  East 138.72 to the place of beginning passing an Iron Pin at  
109.42 feet containing 0.45 Acres More or Less.

SURVEY & DESCRIPTION

OFFICE COPY

BY:

NOT RECORDABLE

DESCRIPTION APPROVED  
for Auditor's transfer

By E. F. Dawson 2-12-80

R. L. DANIELS  
REGISTERED SURVEYOR NO. 5410

47-20-02-03

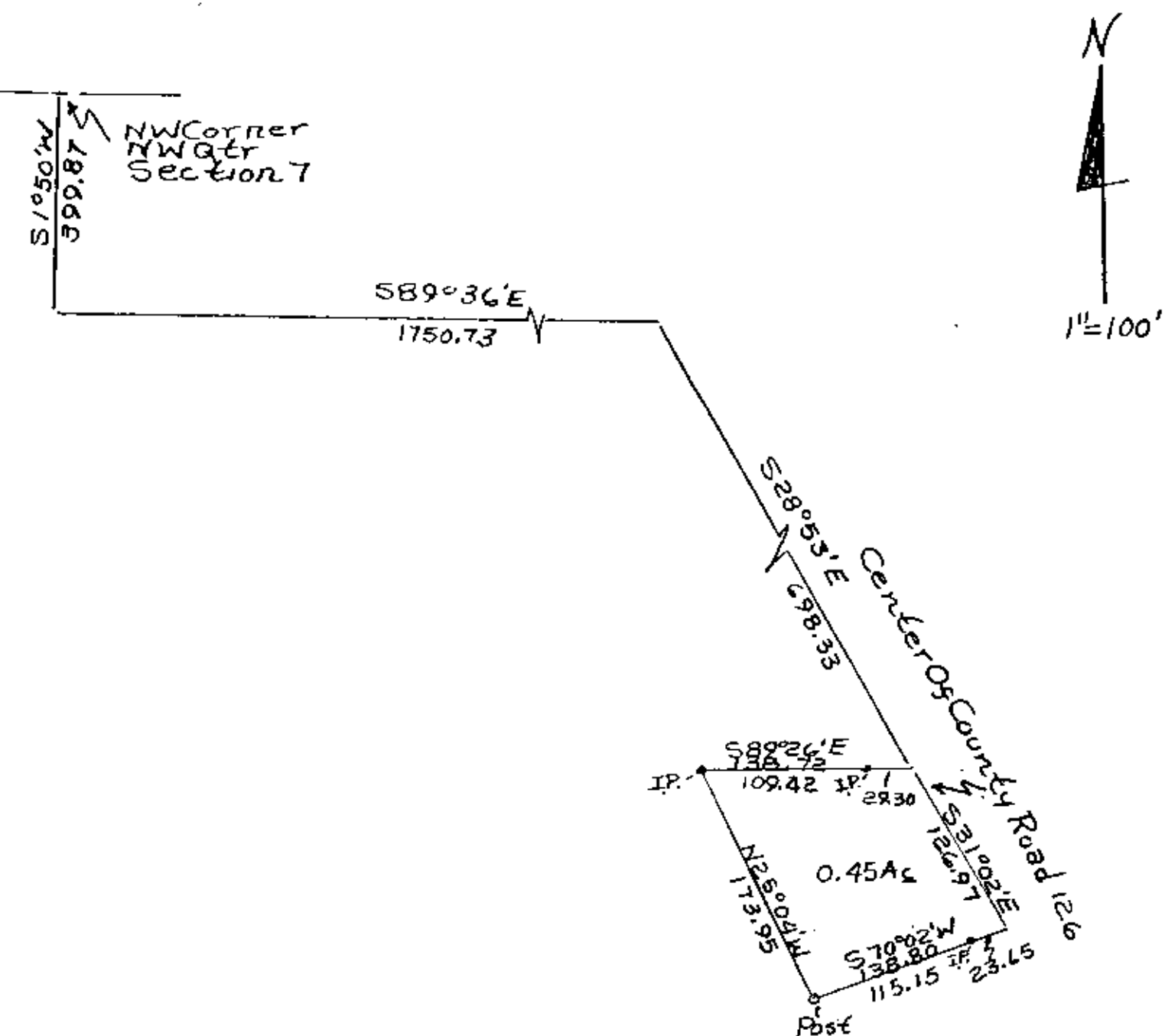

DESCRIPTION APPROVED  
for Auditor's transfer  
By J. F. Davis 2-12-80

Survey Of 0.45 Acres  
For Carl McLaughlin  
1/15/80  
Reg. Surveyor No. 5410  
Muskingum County, Ohio  
Newton Township,  
T15 R14 N.W. Quarter  
Section 7

**OFFICE COPY  
NOT RECORDABLE**