

James Theisen  
5/17/87

Situated in the State of Ohio, County of Muskingum, Township of Newton, T 15, R 14, Southeast Quarter of Section 7, bounded and described as follows:

✓ Parcel One: 47-20-02-07-003 3751 WESLEY CHAPEL RD

Commencing at an iron pin (found) at the Northwest corner of the Southeast Quarter of Section 7; thence South  $75^{\circ} 45' 49''$  East 908.77 feet to an iron pin (found); thence South  $61^{\circ} 06' 03''$  West 209.51 feet to an iron pin (found); thence South  $5^{\circ} 37' 17''$  East 50.00 feet to an iron pin (set) the place of beginning; thence South  $5^{\circ} 37' 17''$  East 330.49 feet to an iron pin (found); thence South  $82^{\circ} 00' 52''$  West 327.55 feet to an iron pin (set); thence North  $2^{\circ} 29' 32''$  West 184.89 feet to an iron pin (set); thence North  $57^{\circ} 42' 04''$  East 354.96 feet to the place of beginning, containing 1.90 acres more or less.

✓ Parcel Two: 47-20-02-07-004 3749 WESLEY CHAPEL RD

Commencing at an iron pin (found) at the Northwest corner of the Southeast Quarter of Section 7; thence South  $75^{\circ} 45' 49''$  East 908.77 feet to an iron pin (found); thence South  $61^{\circ} 06' 03''$  West 209.51 feet to an iron pin (found) the place of beginning; thence South  $5^{\circ} 37' 17''$  East 50.00 feet to an iron pin (set); thence South  $57^{\circ} 42' 04''$  West 354.96 feet to an iron pin (set); thence North  $12^{\circ} 00' 21''$  West 200.37 feet to an iron pin (found); thence South  $23^{\circ} 38' 38''$  East 156.81 feet; thence North  $55^{\circ} 40' 03''$  East 331.72 feet to an iron pin (found) the place of beginning, containing 0.37 acres more or less.

Parcel Three: 47-20-02-07-002 3715 WESLEY CHAPEL RD

Commencing at an iron pin (found) at the Northwest corner of the Southeast Quarter of Section 7; thence South  $56^{\circ} 32' 39''$  East 127.70 feet to an iron pin (set) the place of beginning; thence North  $49^{\circ} 49' 21''$  East 223.90 feet to an iron pin (set); thence South  $45^{\circ} 46' 39''$  East 195.49 feet to an iron pin (set); thence South  $49^{\circ} 49' 21''$  West 223.90 feet to an iron pin (set); thence North  $45^{\circ} 46' 39''$  West 195.49 feet to the place of beginning, containing 1.00 acres more or less.

Parcel Four: 47-20-02-07-005 3711 WESLEY CHAPEL RD

Commencing at an iron pin (found) at the Northwest corner of the Southeast Quarter of Section 7; thence South  $56^{\circ} 32' 39''$  East 127.70 feet to an iron pin; thence North  $49^{\circ} 49' 21''$  East 223.90 feet to an iron pin (set) the place of beginning; thence continuing North  $49^{\circ} 49' 21''$  East 223.90 feet to the center of County Road 126 passing an iron pin (set) at 166.90 feet;

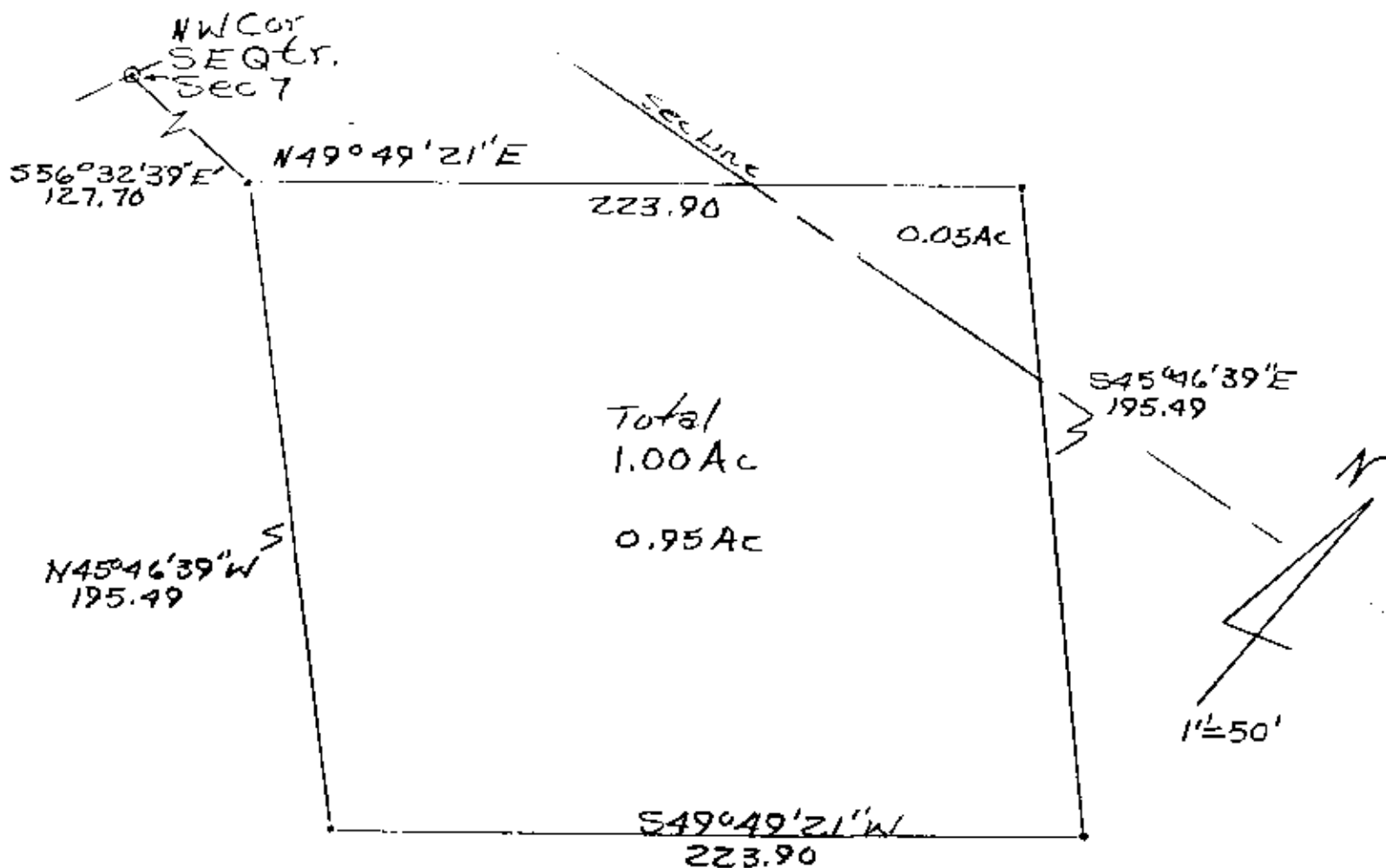

- Iron Pin Set
- Iron Pin Found

DESCRIPTION APPROVED  
FOR AUDITOR'S TRANSFER

BY J. J. Hamble  
5-28-87

Survey Parcel Three From  
James Lee Property  
5/17/87 By R. Daniels Reg.  
Surveyor  
Muskingum County  
Newton Township  
T15, R14, S.E. Quarter Sec. 7  
Parcel No.  
47-47-20-02-08 = 0.95Ac  
47-47-20-02-07 = 0.05Ac

OFFICE COPY  
NOT RECORDABLE