

James Thøisen  
5/17/87

Situated in the State of Ohio, County of Muskingum, Township of Newton, T 15, R 14, Southeast Quarter of Section 7, bounded and described as follows:

- ✓ Parcel One: 47-20-02-07-003 3751 WESLEY CHAPEL RD  
Commencing at an iron pin (found) at the Northwest corner of the Southeast Quarter of Section 7; thence South  $75^{\circ} 45' 49''$  East 908.77 feet to an iron pin (found); thence South  $61^{\circ} 06' 03''$  West 209.51 feet to an iron pin (found); thence South  $5^{\circ} 37' 17''$  East 50.00 feet to an iron pin (set) the place of beginning; thence South  $5^{\circ} 37' 17''$  East 330.49 feet to an iron pin (found); thence South  $82^{\circ} 00' 52''$  West 327.55 feet to an iron pin (set); thence North  $2^{\circ} 29' 32''$  West 184.89 feet to an iron pin (set); thence North  $57^{\circ} 42' 04''$  East 354.96 feet to the place of beginning, containing 1.90 acres more or less.
- ✓ Parcel Two: 47-20-02-07-004 3749 WESLEY CHAPEL RD  
Commencing at an iron pin (found) at the Northwest corner of the Southeast Quarter of Section 7; thence South  $75^{\circ} 45' 49''$  East 908.77 feet to an iron pin (found); thence South  $61^{\circ} 06' 03''$  West 209.51 feet to an iron pin (found) the place of beginning; thence South  $5^{\circ} 37' 17''$  East 50.00 feet to an iron pin (set); thence South  $57^{\circ} 42' 04''$  West 354.96 feet to an iron pin (set); thence North  $12^{\circ} 00' 21''$  West 200.37 feet to an iron pin (found); thence South  $23^{\circ} 38' 38''$  East 156.81 feet; thence North  $55^{\circ} 40' 03''$  East 331.72 feet to an iron pin (found) the place of beginning, containing 0.37 acres more or less.
- ✓ Parcel Three: 47-20-02-07-002 3715 WESLEY CHAPEL RD  
Commencing at an iron pin (found) at the Northwest corner of the Southeast Quarter of Section 7; thence South  $56^{\circ} 32' 39''$  East 127.70 feet to an iron pin (set) the place of beginning; thence North  $49^{\circ} 49' 21''$  East 223.90 feet to an iron pin (set); thence South  $45^{\circ} 46' 39''$  East 195.49 feet to an iron pin (set); thence South  $49^{\circ} 49' 21''$  West 223.90 feet to an iron pin (set); thence North  $45^{\circ} 46' 39''$  West 195.49 feet to the place of beginning, containing 1.00 acres more or less.
- Parcel Four: 47-20-02-07-005 3711 WESLEY CHAPEL RD  
Commencing at an iron pin (found) at the Northwest corner of the Southeast Quarter of Section 7; thence South  $56^{\circ} 32' 39''$  East 127.70 feet to an iron pin; thence North  $49^{\circ} 49' 21''$  East 223.90 feet to an iron pin (set) the place of beginning; thence continuing North  $49^{\circ} 49' 21''$  East 223.90 feet to the center of County Road 126 passing an iron pin (set) at 166.90 feet;

James Theisen  
5/17/87

thence along center of said road South  $45^{\circ} 46' 39''$  East  
195.49 feet; thence leaving County Road 126 South  $49^{\circ} 49'$   
 $21''$  West 223.90 feet to an iron pin (set) passing an iron  
pin (set) at 30.00 feet; thence North  $45^{\circ} 46' 39''$  West  
195.49 feet to the place of beginning, containing 1.00  
acres more or less.

Bearings are based on the West line of the Southeast  
Quarter of Section 7 bearing South  $6^{\circ} 51' 17''$  East.

Being a part of Auditor's Parcel Numbers 47-47-20-02-08 = 3.51 Ac  
and 47-47-20-02-07. = 0.76 Ac

Survey & Description By:

**OFFICE COPY**  
**NOT RECORDABLE**

R. L. Daniels  
Registered Surveyor No. 5410

DESCRIPTION APPROVED  
FOR AUDITOR'S TRANSFER

BY *J. L. Daniels*  
5-28-87

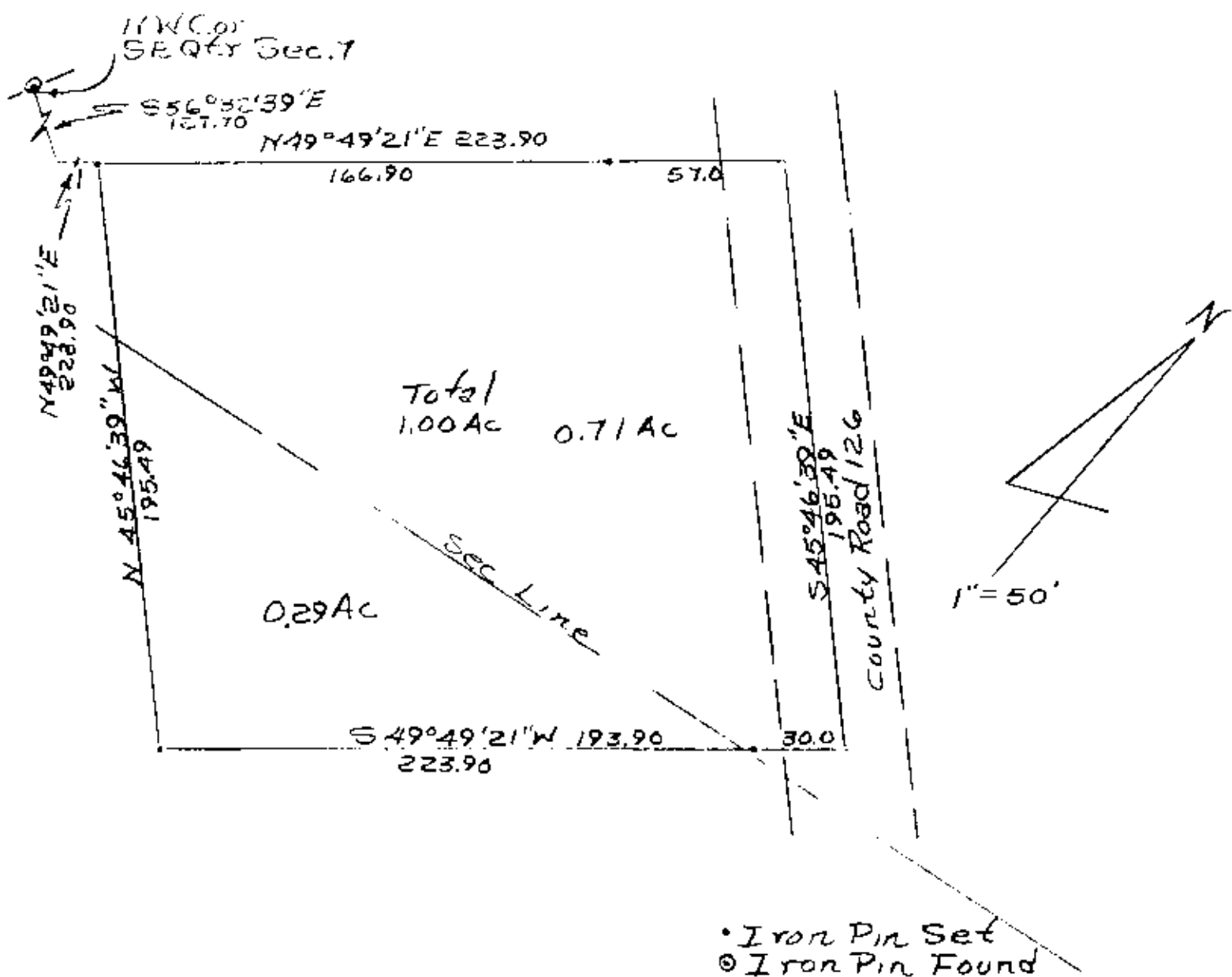

Survey of Parcel No. Four  
From James Thesien  
5/17/87 By RLD Daniels Reg.  
Surveyor No. 5410  
Munkin County,  
NE 1/4 of Township  
T15, R1E, Sec. 7  
Part of Parcel No.  
47-47-20-02-01-0.29 Ac  
47-47-20-02-01-0.71 Ac

DESCRIPTION APPROVED  
FOR AUDITOR'S TRANSFER

BY J. L. Nambh  
5-28-87