

SNR
N/A

Myra J. Hartman
8/6/87

Situated in the State of Ohio, County of Muskingum,
Township of Newton, T 15, R 14, part of the North-
west Quarter of Section 8, bounded and described
as follows:

Commencing at the Northwest corner of the North-
west Quarter of Section 8; thence on section line
North $89^{\circ} 39' 23''$ East 922.22 feet to an iron pin
set, the place of beginning; thence continuing
North $89^{\circ} 39' 23''$ East 227.98 feet to an iron pin
set; thence leaving section line South $6^{\circ} 26' 31''$
West 299.38 feet to an iron pin set; thence South
 $89^{\circ} 39' 23''$ West 227.98 feet to an iron pin set;
thence North $6^{\circ} 26' 31''$ East 299.38 feet to the
place of beginning, containing 1.56 acres more
or less.

Bearings are based on the North line of the North-
west Quarter of Section 8 bearing North $89^{\circ} 39' 23''$
East.

Being a part of Auditor's Parcel No. 47-47-22-02-03-000.

Survey & Description By:

OFFICE COPY
NOT RECORDABLE

R. L. Daniels
Registered Surveyor No. 5410

DESCRIPTION APPROVED
FOR AUDITOR'S TRANSFER

BY J. L. Gamble
JD 8-11-87

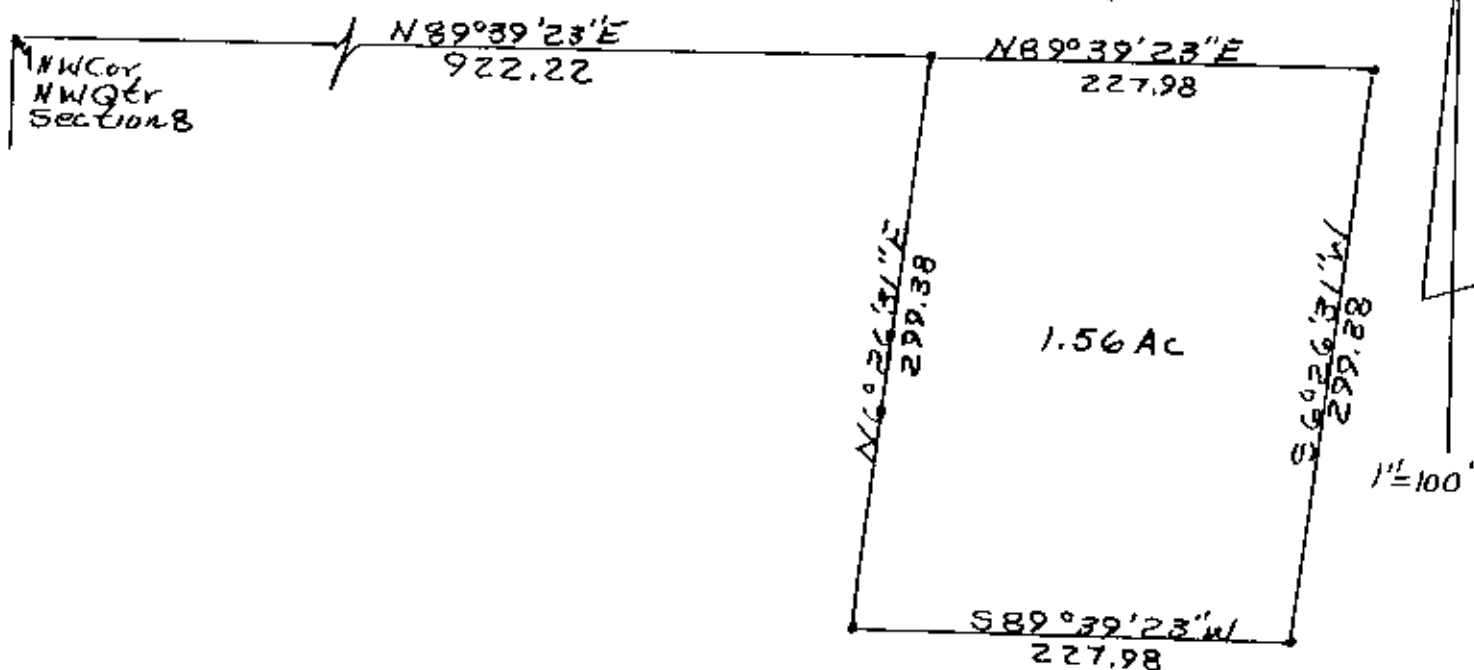

• Iron Pins Set

DESCRIPTION APPROVED
FOR AUDITOR'S TRANSFER

BY J. L. Gamble
DE 8-11-87

Plat Of 1.56 Acres Of Myra
Hartman Property 8/6/87
By R. L. Daniels Reg. Surveyor
No. 5410

OFFICE COPY
NOT RECORDABLE

Kingman County, Newton
Mon 8-15-87, R14, Plat Of
NW 1/4, Section 8.
Plat Of Parcel No. 47-47-22-02-03