

## Steve Milatovich

Situated in the State of Ohio, County of Muskingum, Township of Newton, Township 15, Range 14, part of the Northwest Quarter of Section 8, bounded and described as follows:

Being part of Steve Milatovich Vol. 1131, Page 93, Parcel No. 47-22-02-03-002.

Commencing at the Southwest Corner of the Northwest Quarter of Section 8; Thence North 00°00'00" East 427.44 feet to a point; Thence South 89°41'39" East 711.48 feet to an ~~Iron Pin~~ *Found* the place of beginning; Thence South 89°41'39" East along Myra J. Hartman Vol. 1152, Page 327, 52.87 feet to an iron pin set; Thence South 04°14'37" West along the split line of Steve Milatovich Deed Volume 1131, Page 93, 195.49 feet to an iron pin set; Thence North 73°49'36" West along Steve Milatovich Deed Volume 820, Page 220, 92.62 feet to an iron pin found; Thence North 16°36'48" East along Matt Milatovich OR Volume 1131, Page 93, 176.82 feet to the place of beginning containing 0.31 Acres more or less.

Bearings are based on the South line of the Northwest Quarter of Section 8 bearing South 89°41'39" East.

Above description is based a survey by R.L. Daniels, Registered Surveyor No. 5410, April 4, 2006 is intended for the legal transfer of property described and does not intend to describe all or any easements of record nor encroachments unless otherwise indicated.

Iron pins set are No. 5 reinforced bars 30 inches long with plastic ID caps.

Reference Volume 1131, Page 93

**OFFICE COPY**  
**NOT RECORDABLE**

APPROVED FOR CLOSURE

*RLD* 7/17/2006

EXEMPT FROM  
PLANNING COMMISSION

*RLD* 7/17/2006

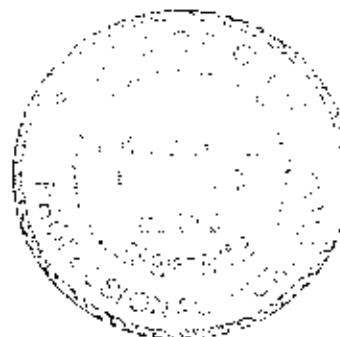

Myra J. Hartman 068-43

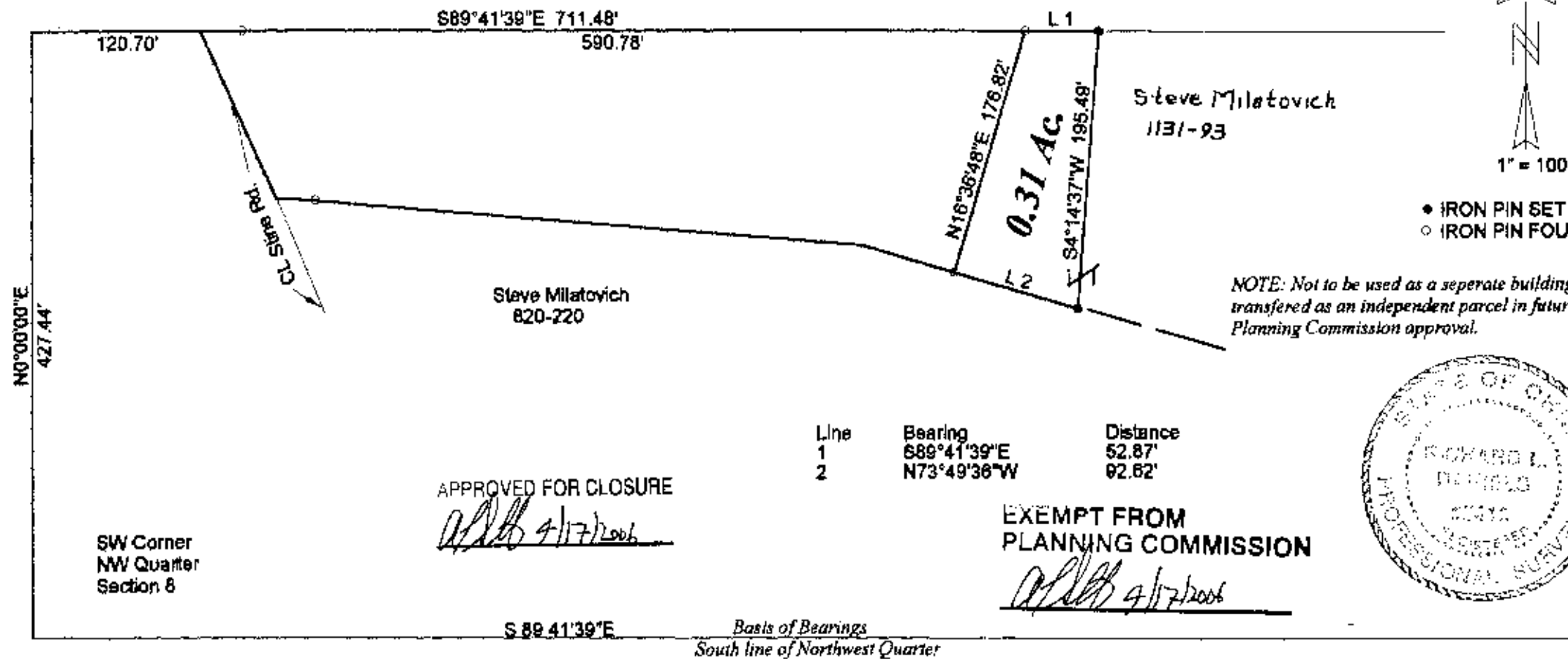

Part of Steve Milatovich Vol. 1131, Pg. 93  
Part of Parcel # 47-47-22-02-03-001

State of Ohio, Muskingum County, Township of Newton,  
T 15, R 14, Part of N.W. 1/4 of Section 8

April 5, 2006

Reg. Surv. #5410

OFFICE COPY  
NOT RECORDABLE