

47-24-01-07-005

4500 FOXFIRE DR.

Greg Wofter  
from  
Charles Wofter  
9/5/93

1

Situated in the State of Ohio, County of Muskingum, Township of Newton, Township 15, Range 14, part of the Northeast Quarter of Section 9, bounded and described as follows:

Commencing at an iron pin found at the Northwest corner of the Northeast Quarter of Section 9; thence South  $70^{\circ} 26' 25''$  East 486.76 feet to an iron pin, the place of beginning; thence South  $2^{\circ} 49' 28''$  East along Greg Wofter 302.06 feet to an iron pin; thence North  $88^{\circ} 17' 15''$  West along Jack McClland 204.79 feet to an iron pin; thence along Philip Gill the next two (2) courses and distances, North  $17^{\circ} 14' 31''$  East 258.96 feet to a point and North  $43^{\circ} 03' 21''$  West 138.50 feet to a point in Foxfire Drive; thence along Foxfire Drive South  $89^{\circ} 32' 59''$  East 30.54 feet to a point; thence leaving Foxfire Drive South  $73^{\circ} 25' 21''$  East 184.75 feet to the place of beginning, containing 1.188 acres more or less.

Bearings are based on the North line of the Northeast Quarter of Section 9 bearing South  $89^{\circ} 04' 32''$  East.

Being all of Auditor's Parcel Number 47-47-24-01-07-000.

Reference: Volume 949, Page 285.

Survey & Description By:

**OFFICE COPY  
NOT RECORDABLE**

R. L. Daniels  
Registered Surveyor No. 5410

DESCRIPTION APPROVED  
FOR AUDITOR'S TRANSFER

BY

*R. L. Daniels*  
9-7-93

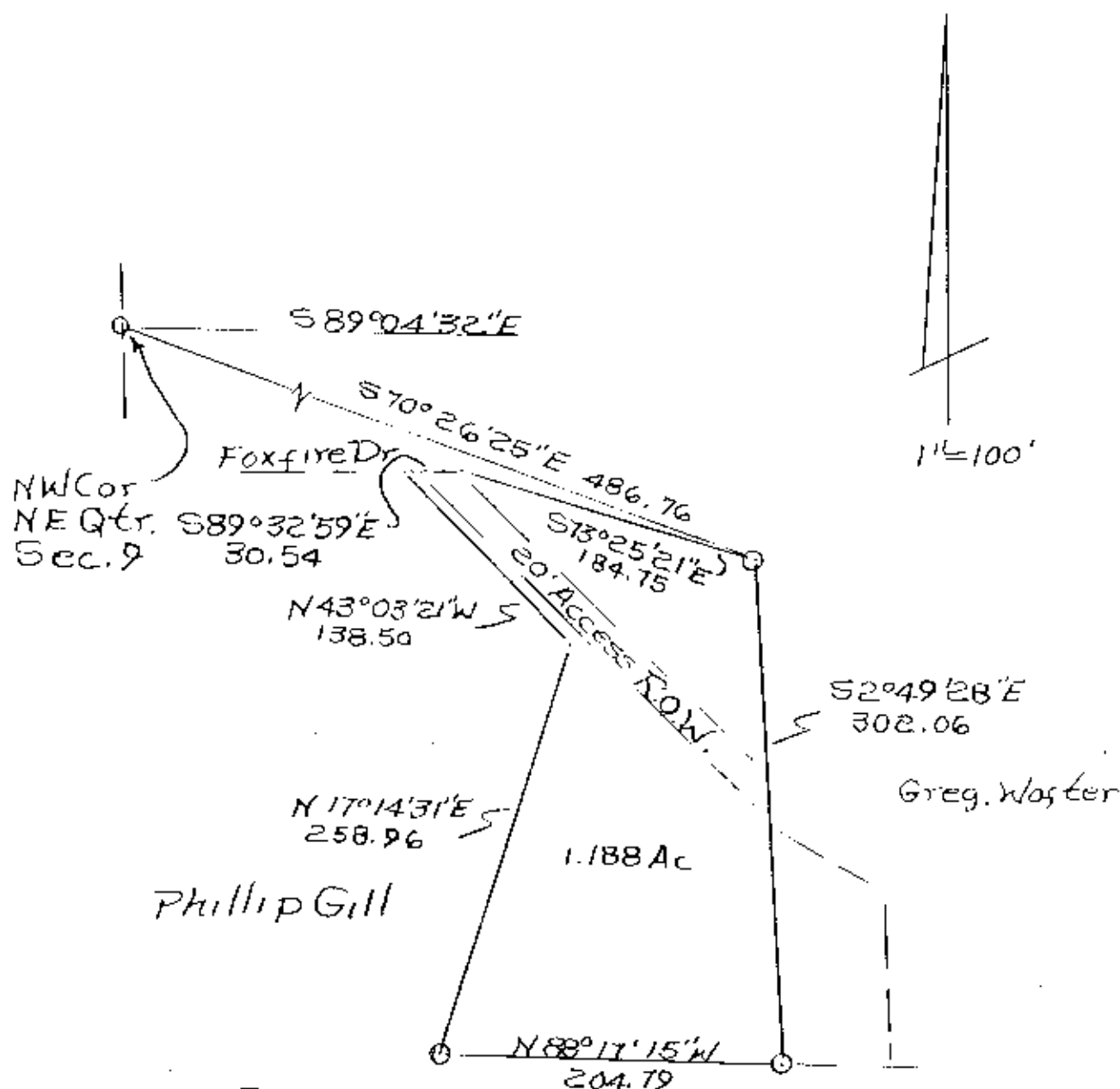

Iron Pins

Jack McCelland

All of Parcel No. 47-47-24-01-07-001

Reg. Vol. 949, Page 285.

DESCRIPTION APPROVED  
FOR AUDITOR'S TRANSFER

BY A. L. Smith  
9-7-93

Check order to  
Gregory Woster 9/5/93  
By A. L. Smith Surveyor  
No. 5410  
Muskingum County, Newton  
Township, T15, R14, Part of  
N.E. Quarter Section 9.

**OFFICE COPY  
NOT RECORDABLE**