

47-26-01-11-001
N/A

Keith Kimble
to
Hubert Musser
7/11/88

Situated in the State of Ohio, County of Muskingum, Township of Newton,
T 15, R 14, part of Northwest Quarter of Section 10, part of Lot Thirty-
Nine (39) of Maysville Heights No. 2, bounded and described as follows:

Commencing at an axel found at the Northwest corner of Lot No. Twelve
(12) of Maysville Heights No. 1; thence along the West line of Lot
No. Twelve (12) South $3^{\circ} 36'$ West 100.00 feet to an axel found;
thence South $3^{\circ} 36'$ West 15.00 feet to the Northeast corner of Lot
No. Thirty-Nine (39) of Maysville Heights No. 2; thence South $3^{\circ} 36'$
West 125.00 feet to an iron pin on the Northeast corner of Lot No.
Thirty-Eight (38) of Maysville Heights No. 2; thence along the North
line of Lot No. Thirty-Eight (38) North $86^{\circ} 24'$ West 121.99 feet to
the place of beginning; thence continuing North $86^{\circ} 24'$ West 32.31
feet to an iron pin set on the East line of Woodland Drive; thence
along Woodland Drive on 279.36 radius curve to the left the cord of
which bears South $9^{\circ} 09' 59''$ East 14.85 feet to an iron pin set;
thence leaving Woodland Drive North $67^{\circ} 05' 08''$ East 32.43 feet to
the place of beginning, containing 0.005 acres more or less.

Bearings are based on the West line of Lots Twelve (12), Thirteen (13),
and Fourteen (14) of Maysville Heights No. 1 and East line of Lots
Thirty-Eight (38), Thirty-Nine (39) and Forty (40) of Maysville
Heights No. 2 Bearing South $3^{\circ} 36'$ West.

Being a part of Auditor's Parcel No. 47-47-26-01-11-000.

Survey & Description By:

**OFFICE COPY
NOT RECORDABLE**

R. L. Daniels
Registered Surveyor No. 5410

DESCRIPTION APPROVED
FOR AUDITOR'S TRANSFER

BY J. L. Daniels
7-13-88

R L DANIELS & ASSOC.
61 Rainer Rd.
Roseville, Ohio 43777
Ph. (614) 897-7480

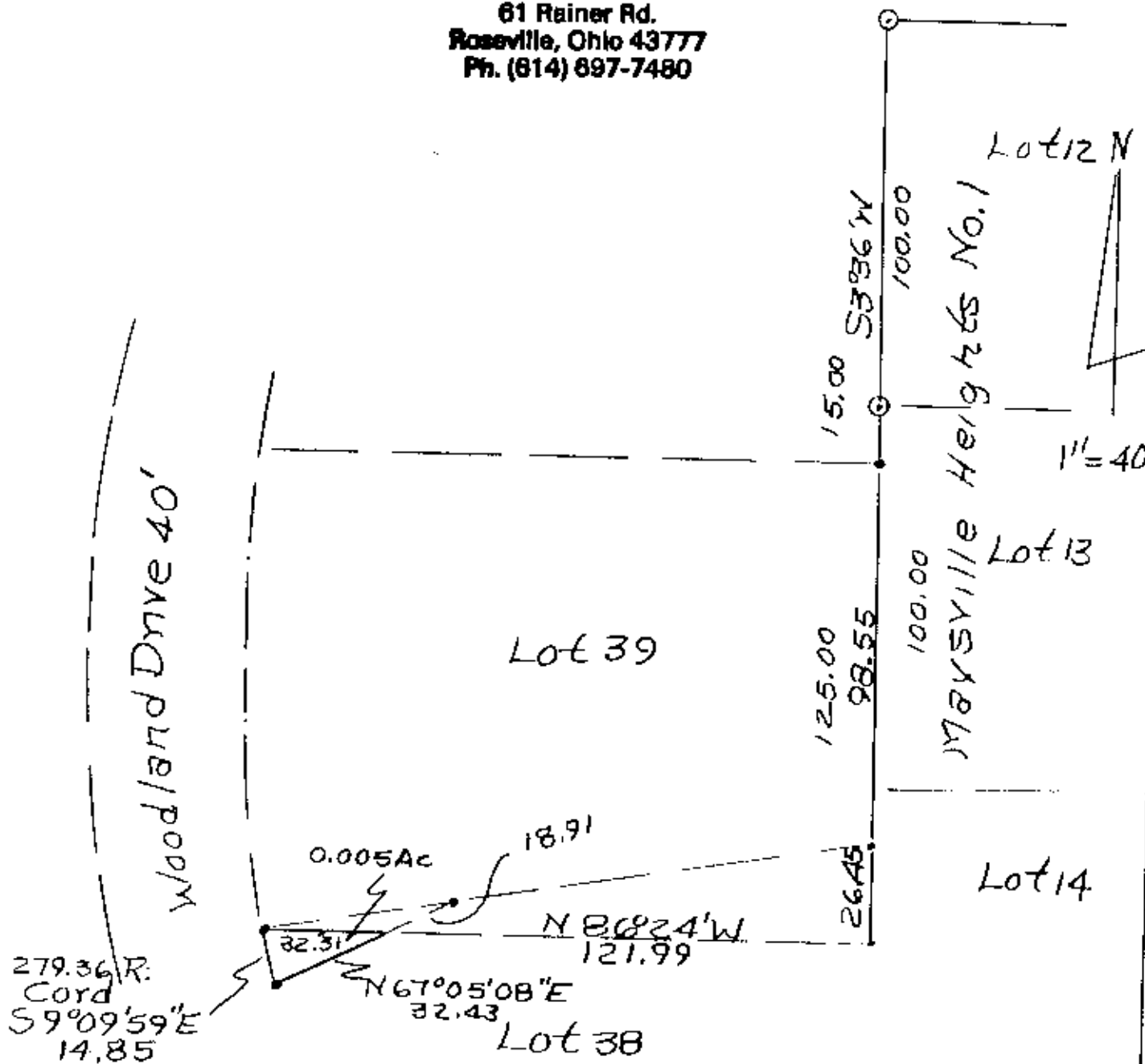

⊙ Axels Found
• Iron Pins Set

DESCRIPTION APPROVED
FOR AUDITOR'S TRANSFER

BY J. J. Wamph
7-13-88

By R L Daniels Reg Surveyor 5410
Plat Of Part Of Lot 38
Of Maysville Heights No 2.
Plat Book 11 Page 2 7/10/88
Kieth Kinkubert Hubert Musser
Mus Kinkubert County, Newton
TWP. T15, R14, S10 Sec 10
Part Parcel 47-47-26-011-000

OFFICE COPY
NOT RECORDABLE