

47-26-01-13
3050 WOODLAND DR.

Hubert Musser
1/26/88

Situated in the State of Ohio, County of Muskingum,
Township of Newton, T 15, R 14, part of the Northwest Quarter
of Section 10, part of Lot No. 40 of Maysville Heights
No. 2, bounded and described as follows:

Beginning at an iron pin found at the Southeast corner of
Lot No. 40; thence North $86^{\circ} 24'$ West 157.25 feet to an iron
pin found on the East line of Woodland Drive; thence on a
163.20 foot radius curve to the right the cord of which bears
North $25^{\circ} 53' 57''$ East 66.57 feet; thence North $37^{\circ} 40'$ East
7.64 feet to an iron pin set; thence leaving Woodland Drive
North $88^{\circ} 11' 54''$ East 128.28 feet to an iron pin set;
thence South $3^{\circ} 36'$ West 80.00 feet to the place of beginning,
containing 0.24 acres more or less.

Bearings are based on Maysville Heights No. 2.

Being part of Auditor's Parcel No. 47-47-26-01-13-000.

Survey & Description By:

**OFFICE COPY
NOT RECORDABLE**

Registered Surveyor No. 5410

DESCRIPTION APPROVED
FOR AUDITOR'S TRANSFER

BY J. J. Namt
2-1-88

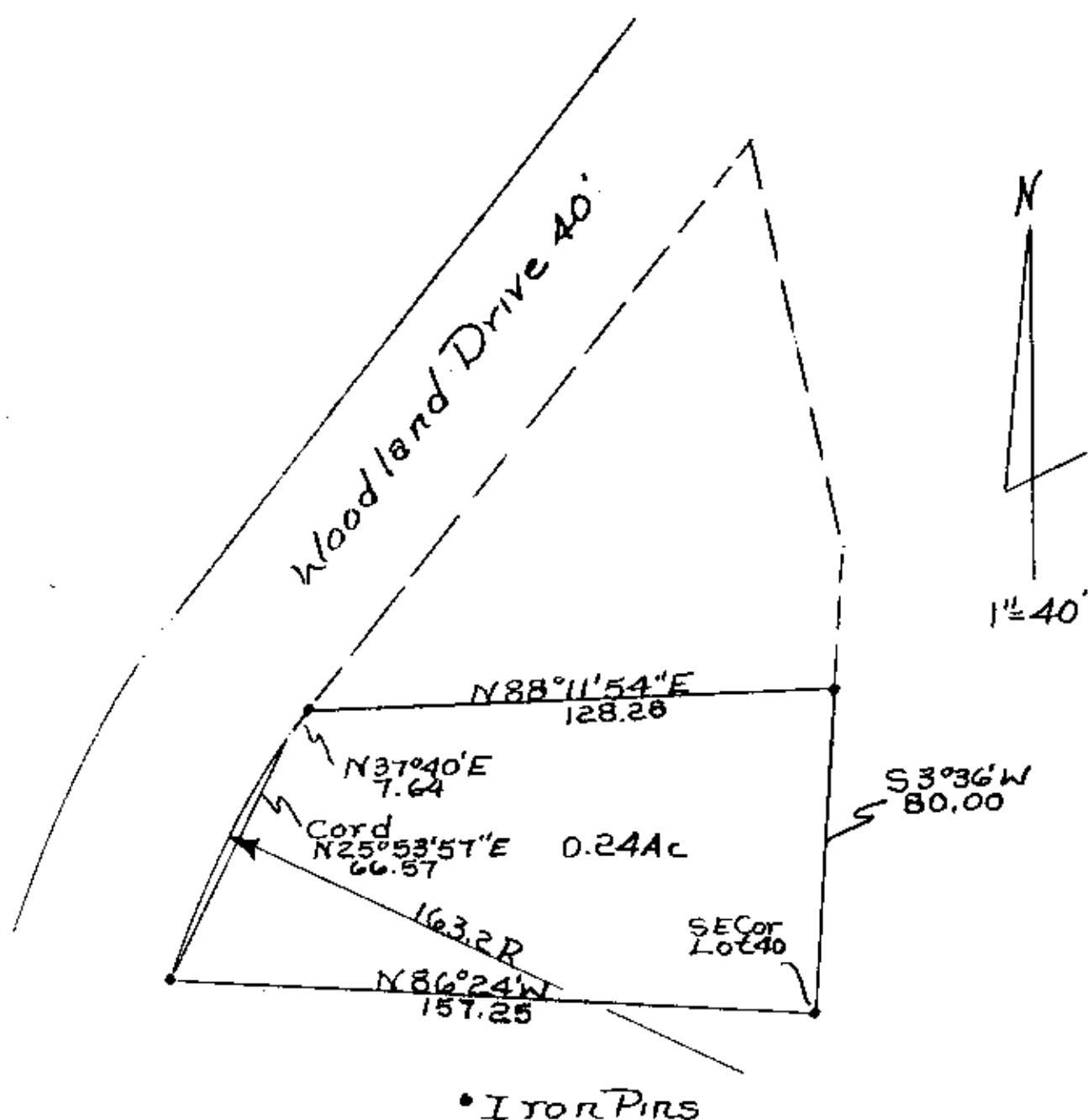

OFFICE COPY
NOT RECORDABLE

DESCRIPTION APPROVED
 FOR AUDITOR'S TRANSFER

BY J. J. Namb
 2-1-88

Survey For Hubert Musser
 by J. R. L. Daniels Reg.
 Surveyor No. 5410
 Part of Lot 40 of Maysville
 Heights No. 2 - Parcel No. 47-
 47-26-01-1300 Muskingum
 County, Newton Township,
 T15, R14, NW Qtr Section 10.