

Richard Max Graves 4/23/87  
 Registered Surveyor  
 2925 Kenlo Woods Dr.  
 Nashport, Ohio 43830

Situated in the State of Ohio, County of Muskingum, Township  
 of Newton:

Being a part of the Southwest Quarter and the Northwest Quarter of  
 Section Ten (10), Township Fifteen (15) Range Fourteen (14) of the Congress  
 Lands East of the Scioto River and the same property now owned by Leslie W.  
 and Glenna M. Embrey and Recorded in Deed Book 420, Page 414 of the Deed  
 Records in said County bounded and described as follows:

Commencing at a concrete monument found at the center of said section  
 10; thence north 86 degrees 52 minutes 38 seconds west ( the base of bearings  
 for this description true north by sun hour angle method) along said half  
 section line 1764.60 feet to an iron pin set at the true place of beginning  
 for the following described parcel; thence south 4 degrees 17 minutes  
 28 seconds west 213.16 feet to a point in the center of old State Route 22  
 and passing through a concrete monument 130 feet left of centerline Sta;  
 333+10.71 on the north right of way line of the present State Route 22 at  
 94.82 feet; thence north 85 degrees 06 minutes 03 seconds west along the  
 center of old State Route 22 a distance of 145.78 feet to a point; thence  
 north 9 degrees 21 minutes 51 seconds west 374.52 feet to an angle iron  
 stake found and passing through an iron pin set on the north right of way  
 of the present State Route 22 at 102.3 feet and passing from the southwest  
 quarter of said section 10 into the northwest quarter of said section at  
 213.66 feet; thence south 85 degrees 41 minutes 34 seconds east 234.19  
 feet to an angle iron stake found; thence south 4 degrees 17 minutes 28 west  
 152.25 feet to the true place of beginning containing one and fifty-eight hundred  
 ninety six thousands (1.5896) acres more or less of which 0.7631 ac. is  
 in the northwest quarter of section 10 and 0.8265 Ac. is in the southwest  
 quarter of section 10 and 0.4194 Ac. lies in the right of way of State  
 Route 22.

The above described parcel is all of Auditors Parcel No. 47-47-26-02-31

Subject to the right of way of State Route 22 as Recorded in Deed  
 Book 448, Page 363 and to all legal right of ways and easements.

This description was written April 23, 1987 by Richard Max Graves  
 Registered Surveyor No. 5792.

DESCRIPTION APPROVED  
 FOR AUDITOR'S TRANSFER

BY

*J. T. Hambl*  
 4-34-87

OFFICE COPY  
 NOT RECORDABLE

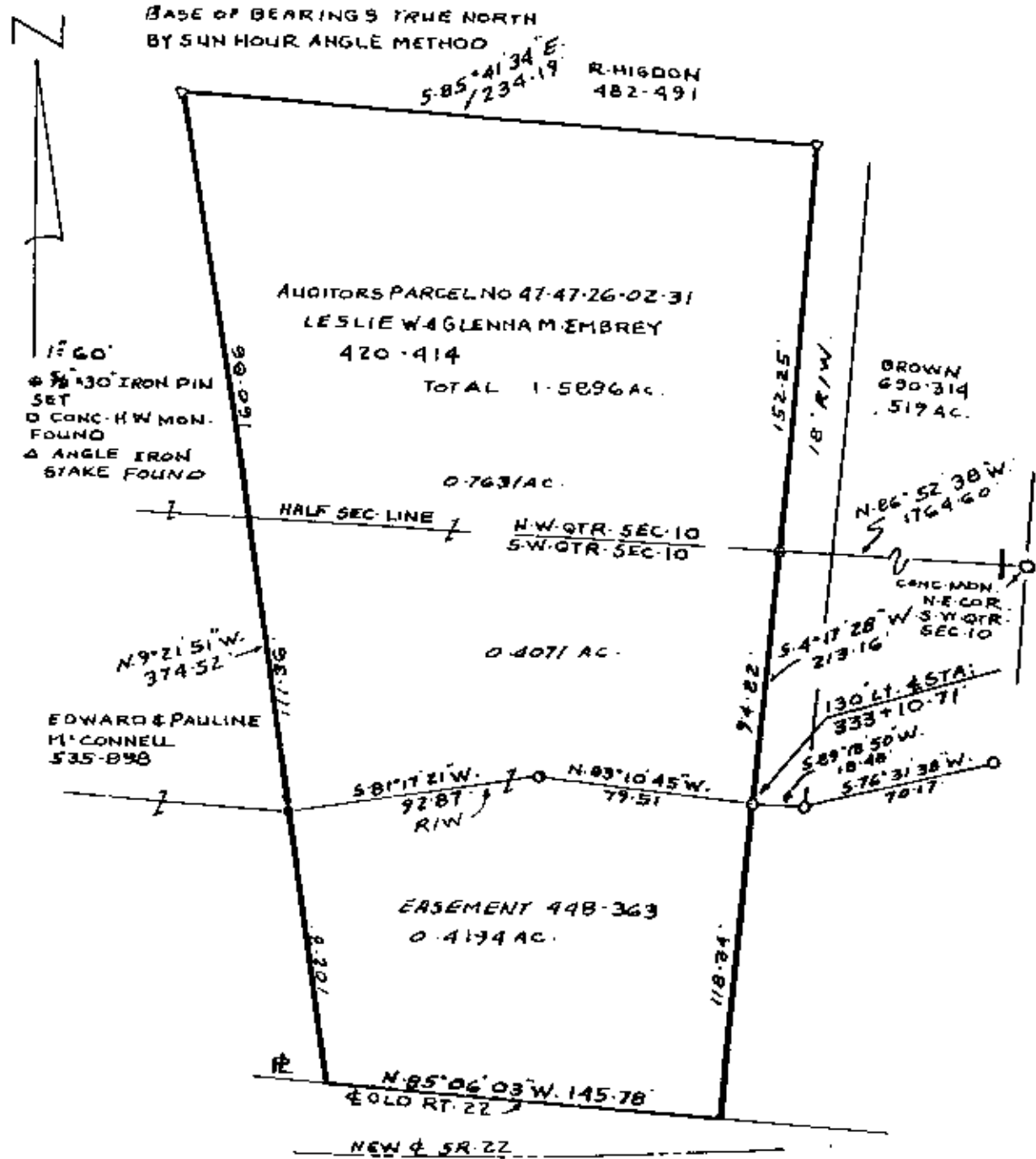

REFERENCE LIST  
DEEDS AS SHOWN  
TAX MAPS  
L-CAMP SURVEY  
RT. 22 R/W MAPS  
U.S.G.S. ZONE-W. QUAD.

MAP SHOWING SURVEY OF 1.5896 AC.  
FOR LESLIE W. & GLENNA M. EMBREY  
D.B. 420, P. 414 NW. QTR. & S.W. QTR.  
SEC. 10 TWP. 15, RA. 14 OF THE  
CONGRESS LANDS EAST OF THE  
SCIOTO RIVER NEWTON TWP.  
MUSKINGUM COUNTY, OHIO

DESCRIPTION APPROVED  
FOR AUDITOR'S TRANSFER

BY J. J. Namer  
4-34-87

RICHARD MAX GRAVES  
REGISTERED SURVEYOR  
OFFICE COPY  
NOT RECORDABLE  
REGISTERED SURVEYOR #5792