

(3)

SNR.

Situated in the State of Ohio, County of Muskingum, Township of Newton. Being part of the Northwest Quarter of Section 10, Township 15, Range 14, bounded and described as follows.

Beginning at a stone found on the north line of the Midvale Subdivision as shown in plat book 10, page 18 of the Muskingum County Records.

Thence, North 84 degrees, 52 minutes West, 584.88 feet to an axle found at the Northeast corner of Lot #3 of said Subdivision and the true place of beginning for the parcel herein described.

Thence, North 84 degrees, 52 minutes West, 115.00 feet to an axle found at the Northwest corner of said Lot #3.

Thence, North 05 degrees, 08 minutes East, 269.26 feet to a spike set in Township Road #128 and passing an iron pin set at 249.26 feet.

Thence, South 85 degrees, 21 minutes, 36 seconds East, 115.00 feet to a spike set in said Township Road.

Thence, South 05 degrees, 08 minutes West, 270.25 feet to the place of beginning passing an iron pin set at 20.00 feet. Containing .712 acres, more or less and being part of a 3.87 acre parcel as recorded in deed volume 962, page 314 of the Muskingum County Records.

Subject to all legal highways.

The bearings contained herein are based on those shown for the Midvale Subdivision plat book 10, page 18.

This description written from a survey made by Terry J. Finley, Registered Surveyor #7222, July 7, 1989.

Being part of Auditors parcel number 47-47-26-02-48-000.

DESCRIPTION APPROVED  
FOR AUDITOR'S TRANSFER

BY J. F. Namb  
7-27-89

OFFICE COPY  
NOT RECORDABLE

SURVEY PLAT FOR HELEN CAVINEE  
 MUSKINGUM Co. OHIO  
 NEWTON TOWNSHIP  
 PART OF THE N.W. QTR, SEC. 10  
 TOWN 15, RANG. 14  
 DEED REF. 962/314

S&K DIAMOND  
 919/87

SCALE 1"=40'  
 BEARINGS SHOWN  
 ARE BASED UPON THOSE  
 SHOWN FOR MIDVALE  
 SUBD. P.B. 10, PG. 18

CAVINEE  
 962/314

.712 AC. ±  
 HELEN  
 CAVINEE  
 962/314

CAVINEE  
 962/314

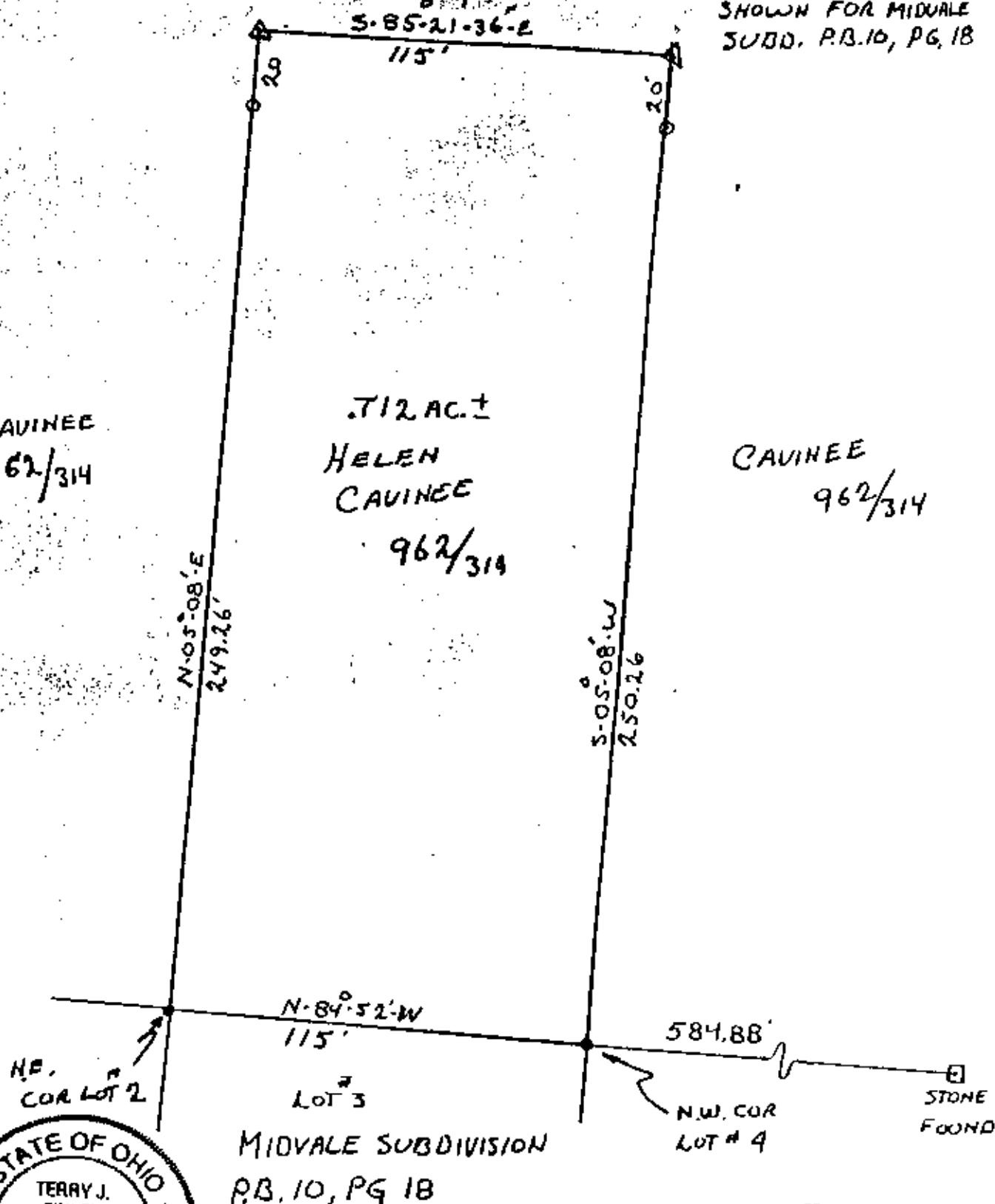

DESCRIPTION APPROVED  
 FOR AUDITOR'S TRANSFER

BY J. F. Nambh  
 7-27-89

- LEGEND:
- AXEL FOUND
  - STONE FOUND
  - △ SPIKE SET
  - IRON PIN SET

OFFICE COPY  
 NOT RECORDABLE  
 PARCEL # 3