

Josephine Wilkes
12/7/94



Situated in the State of Ohio, County of Muskingum, Township of Newton, part of the Northeast Quarter of Section 10, Township 15, Range 14, bounded and described as follows:

Parcel One:

Commencing at the Southwest Corner of the Northeast Quarter of Section 10; thence on Quarter Section Line North $04^{\circ}52'00''$ East 672.62 feet to an iron pipe; thence South $84^{\circ}37'39''$ East 407.08 feet to an iron pin found; thence South $84^{\circ}20'48''$ East 15.00 feet to an iron pin set the place of beginning; thence South $84^{\circ}20'48''$ East 198.15 feet to a concrete monument found passing an iron pipe found at 45.00 feet; thence South $45^{\circ}05'00''$ East along William Stuck Vol. 1083, page 485, 95.58 feet to an iron pin found; thence along U.S. Route 22 right of way the following two courses and distances South $67^{\circ}31'57''$ West 110.31 feet to a concrete monument at station 358+26.05/90, and South $70^{\circ}26'57''$ West 24.94 feet to an iron pin found; thence leaving U.S. Route 22 North $55^{\circ}12'52''$ West along J. Ransbottom 1068-499, 161.25 feet to an iron pin set; thence North $8^{\circ}43'46''$ West 46.05 feet to the place of beginning containing 0.480 Acres more or less:

Parcel Two:

Commencing at the Southwest Corner of the Northeast Quarter of Section 10; thence on Quarter Section Line North $04^{\circ}52'00''$ East 672.62 feet to an iron pipe; thence South $84^{\circ}37'39''$ East 407.08 feet to an iron pin found; ~~thence South $84^{\circ}20'48''$ East 15.00 feet to an iron pin set; thence South $8^{\circ}43'46''$ East 46.05 feet to an iron pin set; thence North $55^{\circ}12'52''$ West along J. Ransbottom Vol. 1068, page 499, 30.00 feet to an iron pin found; thence continuing along J. Ransbottom North $5^{\circ}12'30''$ East 30.00 feet to the place of beginning~~ containing 0.017 Acres more or less:

Bearings are based on the West line of the Northeast Quarter of Section 10 bearing North $04^{\circ}52'00''$ East:

Iron pins set are number five reinf. bars 30 inches long with plastic I.D. caps.

Being all of Auditor's Parcel Number 17-27-01-37-000

Ref. Vol. 814, page 111.

DESCRIPTION APPROVED
FOR AUDITOR'S TRANSFER

BY

[Signature]
12-9-94

OFFICE COPY
NOT RECORDED
Survey and Description By:
R.L. Daniels Reg. No. 5410

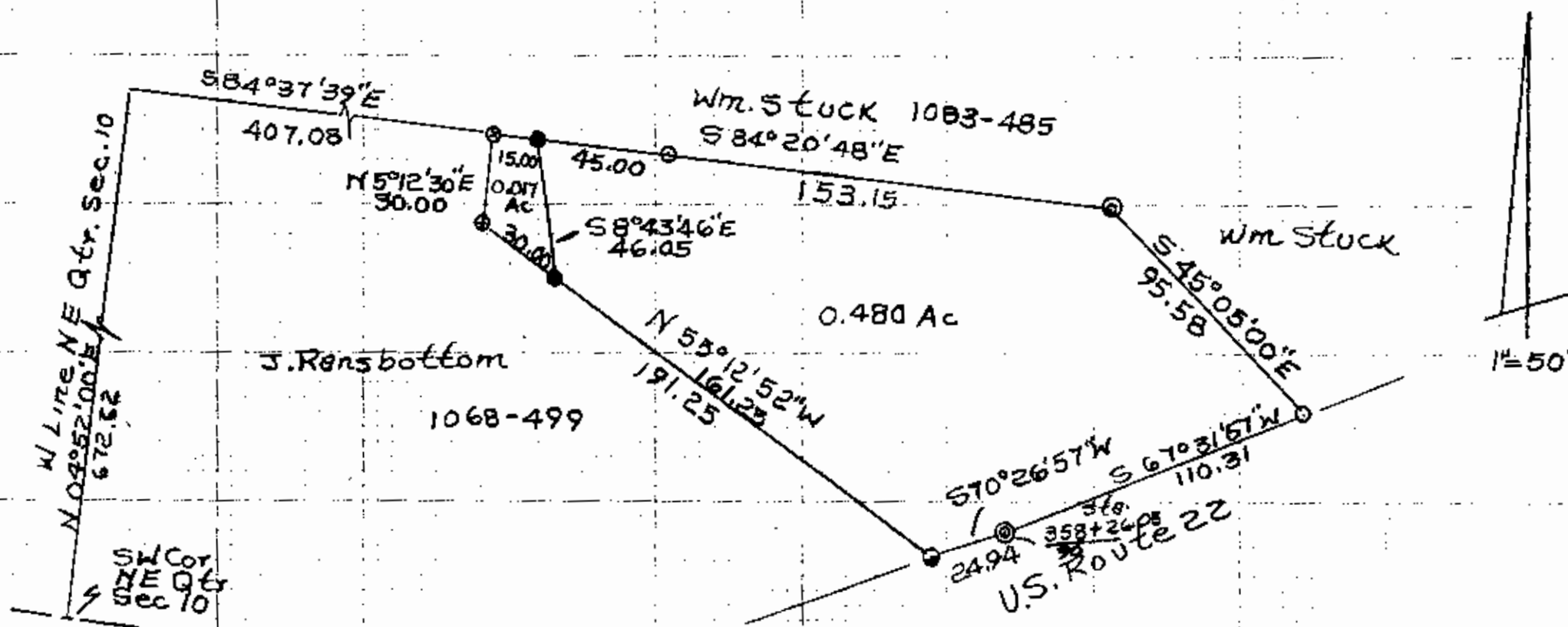

- Harkness Pin Found
- Linn Pin Found
- Concrete Mon. Found
- Iron Pins Set No. 5 Reins
- Bar 30" Lg Plastic ID Cap

Josephine Wilkes
 S. J. Daniels
 Reg. Surveyor
 Madison County,
 New York Township,
 T15, R14, Sec 10.
 12/9/94

All Of Parcel 47-47-27-01-37-000

DESCRIPTION APPROVED
 FOR AUDITORS TRANSFER

BY ALL
 12-9-94

