

ROLLAND AND NANCY SAGLE

9/17/80

47-27-03-03

3480 MARYSVILLE, OH

Township Of Newton,

Situated in the State of Ohio, County of Muskingum, T 14, R 15, Northeast Quarter of Section 10 bounded and described as follows:

Commencing at the Southwest Corner of the Northeast Quarter of Section 10; thence North 100 feet; thence South $84^{\circ} 26'$ East 120.00 feet to a concrete Monument at Station 352+03.85 on U.S. 22 South Right of Way Line the place of beginning; thence South ¹²⁰ $84^{\circ} 26'$ East 461.49 feet to an axel corner; thence North $8^{\circ} 30'$ West 282.22 feet to U.S. Route 22 Right of Way passing an axel at 265.96 feet; thence along Route 22 Right of Way South $66^{\circ} 30'$ West 68.00 feet to Station 365 + 00 point of Limited Access. thence South $59^{\circ} 44' 30''$ West 411.27 feet to ³⁵a concrete Monument the place of beginning; containing 1.49 Acres More or Less.

Except the Right to Egress across the Northeast Corner of above described Property From point of Access at Station 365 + 00 of U. S. Route 22 to the East Boundary of above described Property. ³⁵

SURVEY & DESCRIPTION

OFFICE COPY
NOT RECORDABLE
R. L. DANIEL
REGISTERED SURVEYOR NO. 5410

DESTROYED
for 2000-01-01

By W. M. M. 1-2-80

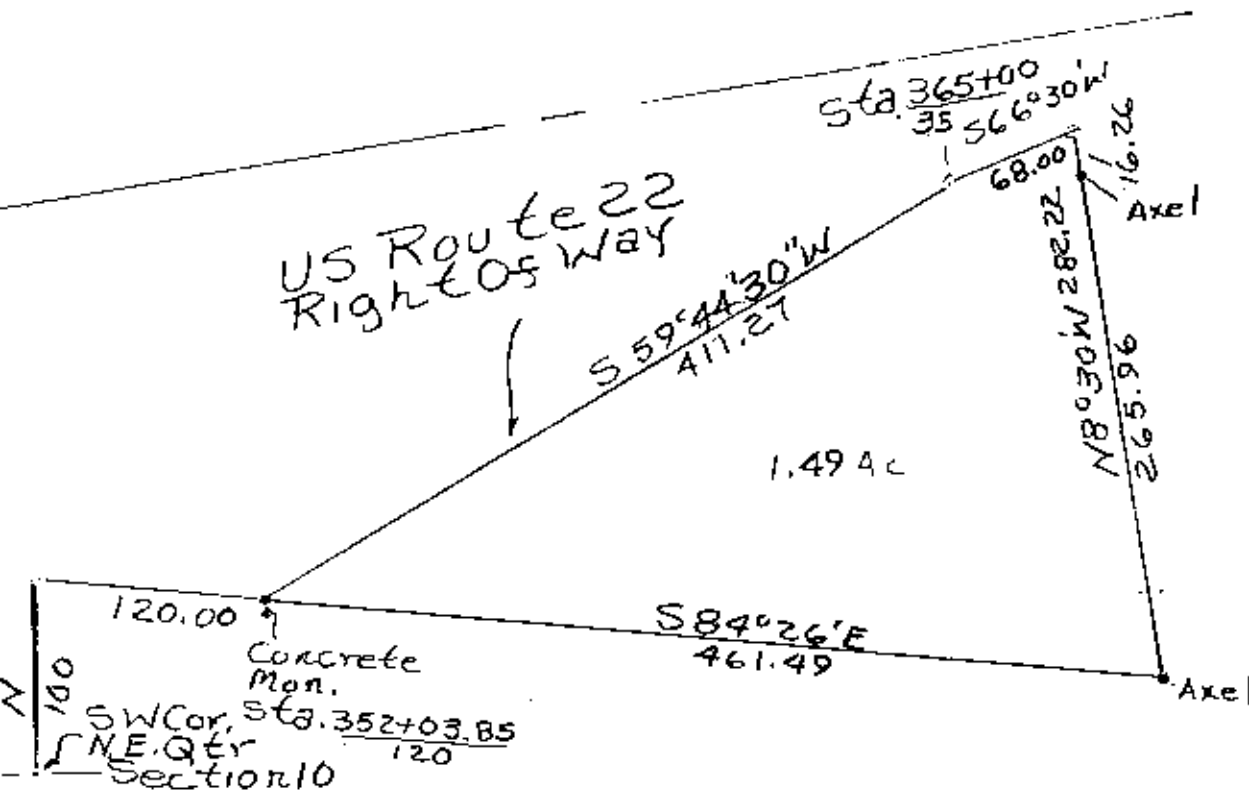

DESIGNATION APPROVED
for A.C. 101.11.11.11.11

By *[Signature]*

Survey of Roland And
Nancy Sagle Property
2/17/80 BY RLDaniels
Registered Surveyor 5410
Muskegon County,
Newton Township, T14,
R15, N.E. Quarter 10
**OFFICE COPY
NOT RECORDABLE**