

Donald Hina
11/16/83

Eng Copy
11.28.83

Situated in the State of Ohio, County of Muskingum,
Township of Newton, T 15, R 14, Northeast Quarter of
Section 10 and Northwest Quarter of Section 11 bounded
and described as follows:

Parcel One 47-27-04-02 3150 MAYSVILLE Pkwy

Being part of Lot No. Seven of Wiley's Subdivision, Plat Book 5, Page 87 and also part of the Northeast Quarter of Section 10; beginning at an iron pin at the Northeast corner of Lot No. 7 of Wiley's Subdivision; thence South $0^{\circ} 12'$ East 603.71 feet to an iron pin; thence South $74^{\circ} 12'$ West 94.38 feet to an iron pin; thence North $79^{\circ} 08'$ West 205.69 feet to an iron pin; thence North $39^{\circ} 03'$ West 313.82 feet to a concrete monument on U. S. Route 22 East right of way; thence along said right of way the following three courses and distances North $39^{\circ} 19' 42''$ East 51.60 feet, North $11^{\circ} 49' 23''$ East 75.99 feet and North $39^{\circ} 19' 42''$ East 315.21 feet; thence leaving Route 22 right of way South $87^{\circ} 20'$ East 240.67 feet to the place of beginning passing a concrete monument at 18.97 feet containing 5.40 acres more or less.

Parcel Two 47-30-02-09

Being part of the Northwest Quarter of Section 11 bounded and described as follows: Beginning at the Northeast corner of Lot No. 7 of Wiley's Subdivision on the West line of the Northwest Quarter of Section 11; thence South $87^{\circ} 20'$ East 152.16 feet to an iron pin; thence South $2^{\circ} 39' 07''$ East 977.79 feet to a corner post; thence North $89^{\circ} 22' 24''$ West 193.85 feet to a four (4) inch steel pipe corner on section line; thence along the West line of Section 11 North $0^{\circ} 12'$ West 981.71 feet to the place of beginning containing 3.89 acres more or less.

Above descriptions are based on the bearing of the West line of the Northwest Quarter of Section 11 and the East line of the Northeast Quarter of Section 10 being South $0^{\circ} 12'$ East.

Survey & Description By:

OFFICE COPY

NOT RECORDABLE

Registered Surveyor No. 5410

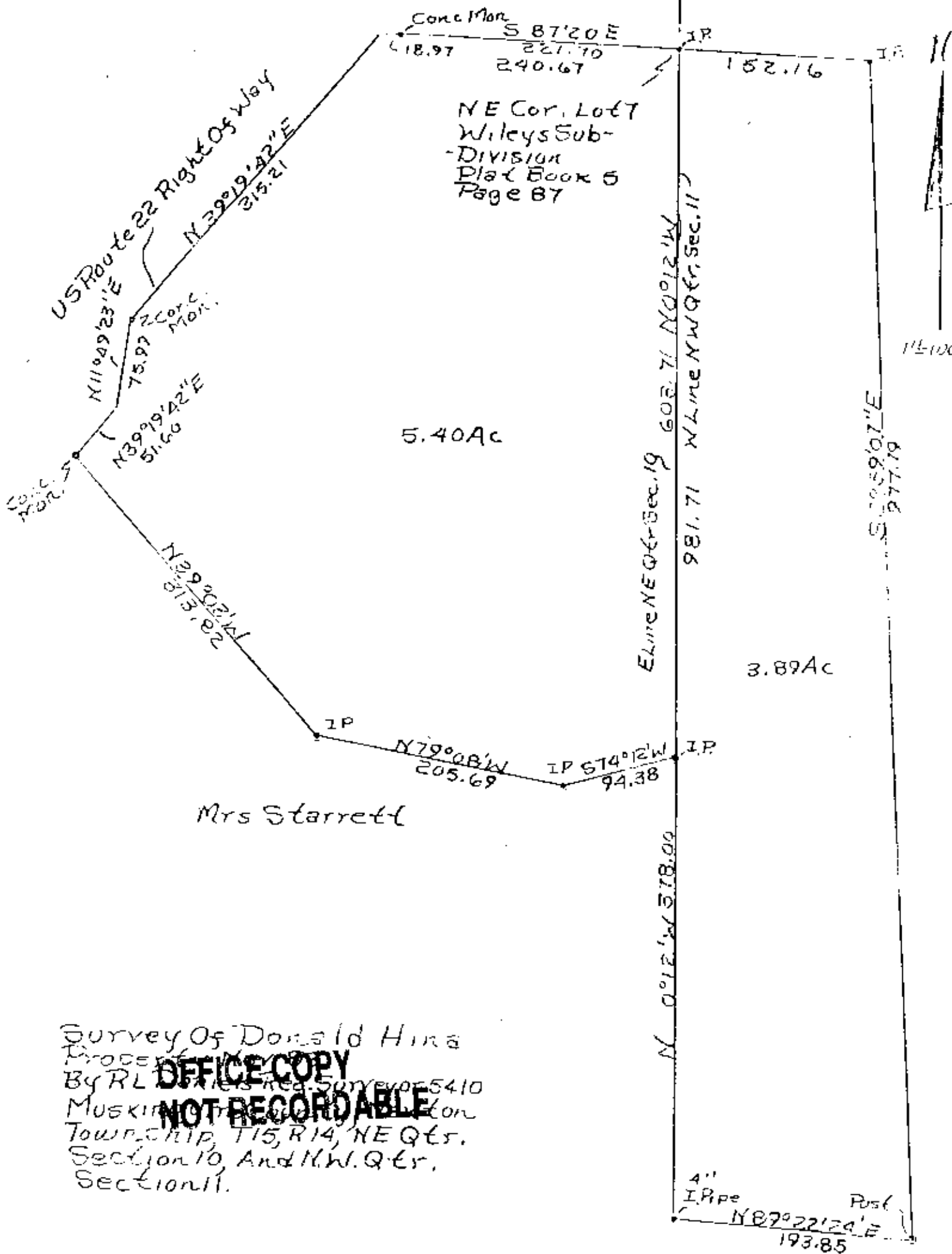

47-27-04-02