

47-27-04-03-001

3209 MAYSVILLE PIKE

Mary Starrett  
7/31/84

Situated in the State of Ohio, County of Muskingum, Township of Newton, T 15, R 14, Northeast Quarter of Section 10, part of Lot 7 of Wiley's Subdivision, Plat Book 5, Page 87, bounded and described as follows:

Commencing at a stone at the Southeast corner of Lot 7 of Wiley's Subdivision; thence North  $0^{\circ} 12'$  West 566.15 feet to a concrete monument; thence North  $63^{\circ} 16' 29''$  West 402.04 feet to the center of a run the place of beginning; thence North  $63^{\circ} 16' 29''$  West 401.69 feet to a post in concrete on the East right-of-way of U. S. Route 22 passing an iron pin at 10.00 feet; thence along right-of-way of U. S. Route 22 North  $42^{\circ} 56' 18''$  East 120.68 feet to an iron pin; thence leaving said right-of-way South  $55^{\circ} 19' 05''$  East 157.29 feet to an iron pin; thence South  $52^{\circ} 00' 36''$  East 232.67 feet to the center of a run passing an iron pin at 222.67 feet; thence along center of run South  $44^{\circ} 53' 18''$  West 51.19 feet to the place of beginning, containing 0.785 acres more or less.

Above description is part of Mary Starrett property, Deed Vol. 878, Pages 113, 114 and 115.

Bearings of above description are based on the East line of Lot 7 bearing North  $0^{\circ} 12'$  West.

OFFICE COPY  
NOT RECORDABLE  
Description By:

R. L. Danforth  
Registered Surveyor No. 5410



E Line of NE. Qtr. Sec. 10  
W Line of NW Qtr. Sec. 11

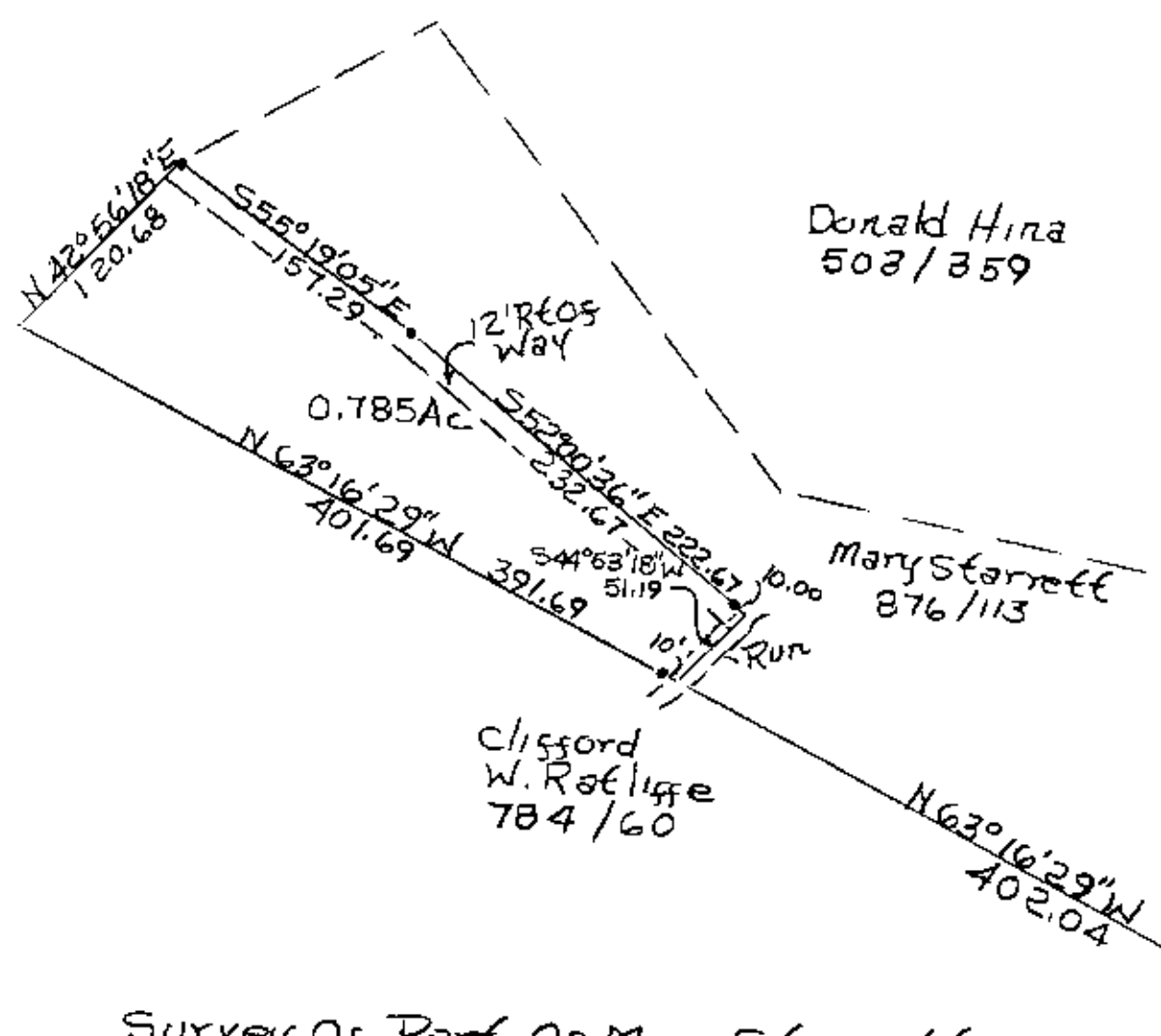

Donald Hina  
503/359

Mary Starrett  
876/113

Clifford  
W. Ratliff  
784/60

• = Iron Pins.

Survey of Part of Mary Starrett  
Property, Pages 113, 114 & 115  
By R. L. D. Surveyor No. 5410  
Muskingum County, 7/31/84  
Newton Township, T15, R14  
NE. Qtr. Section 10  
Part of Lot 7 Wileys Subdivision

OFFICE COPY  
NOT RECORDED

S E Corner  
Lot 7 Wileys  
Subdivision  
Plat Book 5,  
Page 87 Stone

N 01° 2' W  
566.15