

47-28-02-05-001  
3695 ROSEVILLE RD

James & Patricia McGuire  
to  
Michael McGuire  
6/30/84

Situated in the State of Ohio, County of Muskingum,  
Township [REDACTED] T 15, R 14, Southwest Quarter  
of Section 10, bounded and described as follows:

Commencing at a stone at the Southeast corner of  
Southwest Quarter of Section 10; thence North  
1665.83 feet; thence West 1124.05 feet to an iron  
pin the place of beginning; thence South  $88^{\circ} 34'$   
 $52''$  East 179.70 feet to an iron pin on the West  
right-of-way of State Route 93; thence along State  
Route 93 South  $3^{\circ} 34' 47''$  East 168.32 feet to an  
iron pin; thence leaving State Route 93 right-of-  
way South  $31^{\circ} 16' 18''$  West 33.52 feet; thence  
South  $50^{\circ} 47' 37''$  West 85.11 feet; thence South  
 $24^{\circ} 50' 01''$  West 34.93 feet; thence South  $84^{\circ}$   
 $12' 13''$  West 101.39 feet to an iron pin on the  
West line of James McGuire; thence North  $1^{\circ} 44'$   
 $19''$  East 297.30 feet to the Northwest corner of  
James McGuire the place of beginning, containing  
1.13 acres more or less.

Above description being part of James and Patricia  
McGuire property, Recorded in Deed Vol. 889, Page  
73.

Bearings of above description are based on the  
East line of the Southwest Quarter of Section 10  
bearing North.

Survey & Description By:  
**OFFICE COPY**  
**NOT RECORDABLE**  
R. L. Dahn  
Registered Surveyor No. 5410

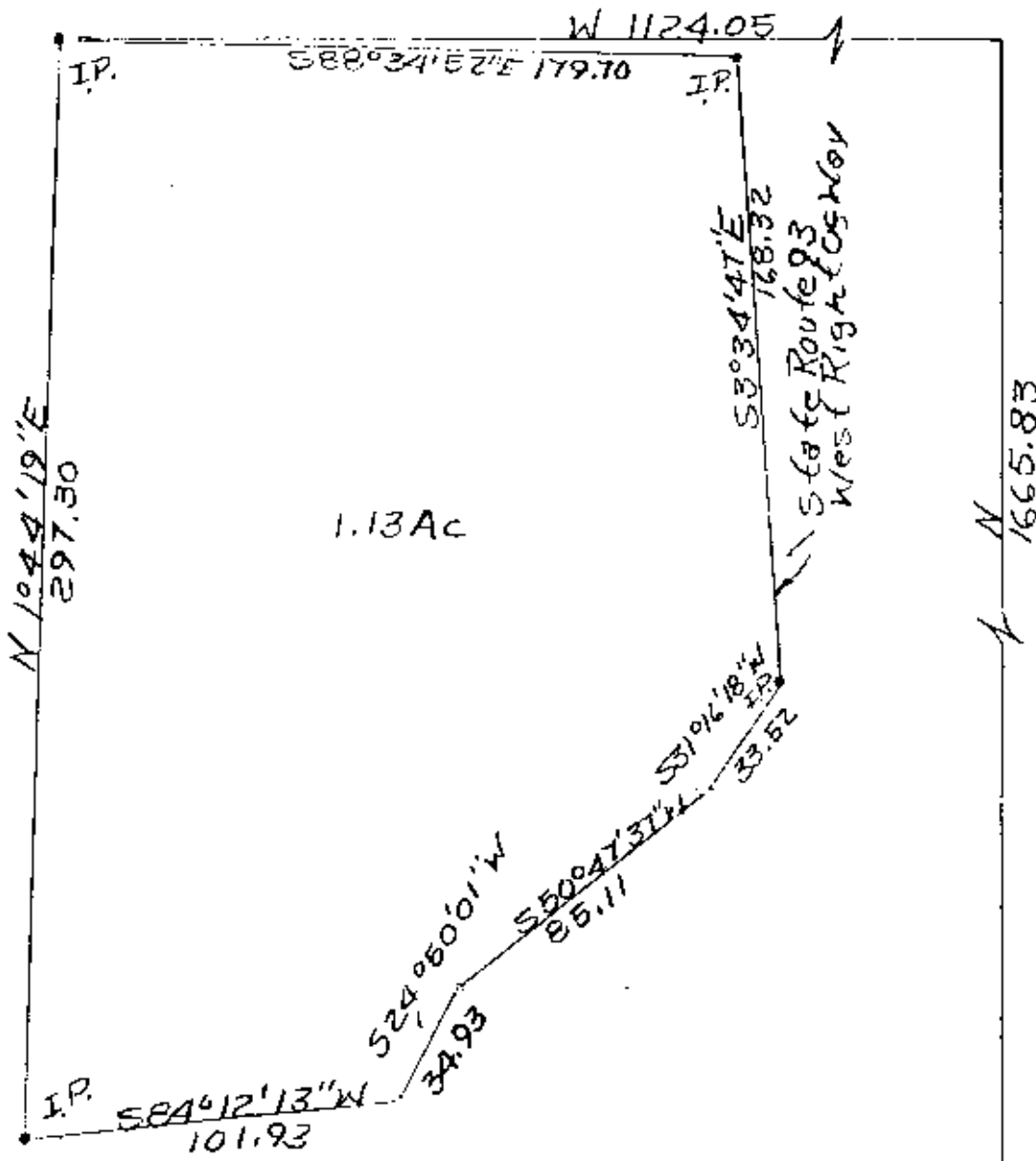

Part of James K McGuire  
Vol. 899, Page 73

stone @ SE.  
Cor SW. Qtr  
Section 10

James Patricia McGuire  
To McGuire Surveyed  
By James K Reg Surveyor  
No. 5410  
Muskingum County, Newton  
Township, T15, R14, S.W. Qtr.  
Section 10:

**OFFICE COPY  
NOT RECORDED**