

Edward Racer
3/23/84

Eng. Copy

47-28-03-56
57

Situated in the State of Ohio, County of Muskingum,
Township of [REDACTED] 15, R 14, Southwest Quarter
and Southeast Quarter of Section 10, bounded and
described as follows:

Parcel One 47-28-03-57 3525 LODONA AL

Commencing at a stone at the Southeast corner of the Southwest Quarter of Section 10; thence North 400.74 feet; thence West 100.03 feet to an iron pin on the South line of old Z & W Railroad right of way the place of beginning; thence across Z & W right of way North $18^{\circ} 09' 14''$ East 61.91 feet to an iron pin; thence North $25^{\circ} 06' 50''$ East 426.28 feet to a point in Jonathan Creek passing an iron pin at 239.92 feet; thence along North side of creek South $72^{\circ} 05' 05''$ East 80.56 feet; thence North $25^{\circ} 00' 55''$ East 21.00 feet to a point in North line of creek; thence South $48^{\circ} 50' 53''$ East 364.25 feet; thence South $52^{\circ} 46' 59''$ East 528.00 feet to an iron pin; thence South $22^{\circ} 47' 01''$ East 231.30 feet; thence South $40^{\circ} 10' 45''$ West 80.35 feet; thence North $28^{\circ} 31' 20''$ West 9.14 feet to a point in creek; thence North $84^{\circ} 01' 20''$ West 96.62 feet to a point on South line of old Z & W Railroad; thence along the South line of old railroad the following seven courses and distances, North $83^{\circ} 48' 50''$ West 147.61 feet to an iron pin, North $78^{\circ} 04' 20''$ West 103.07 feet to an iron pin, North $71^{\circ} 42' 10''$ West 108.41 feet to an iron pin, North $66^{\circ} 03'$ West 97.42 feet to an iron pin, North $61^{\circ} 56'$ West 101.26 feet to an iron pin, North $60^{\circ} 15' 34''$ West 374.26 feet to an iron pin and North $63^{\circ} 03' 29''$ West 72.04 feet to the place of beginning containing 10.00 acres more or less.

Parcel Two 47-28-03-56

N/A

Commencing at a stone at the Southeast corner of the Southwest Quarter of Section 10; thence North 688.38 feet to the place of beginning; thence North $62^{\circ} 46' 10''$ West 119.37 feet; thence South $81^{\circ} 00' 11''$ East 75.90 feet; thence South $70^{\circ} 44' 31''$ East 70.42 feet; thence South $25^{\circ} 06' 50''$ West 33.54 feet; thence North $62^{\circ} 46' 10''$ West 23.71 feet to the place of beginning containing 0.07 acres more or less.

OK'd
3-23-84

State Route 93

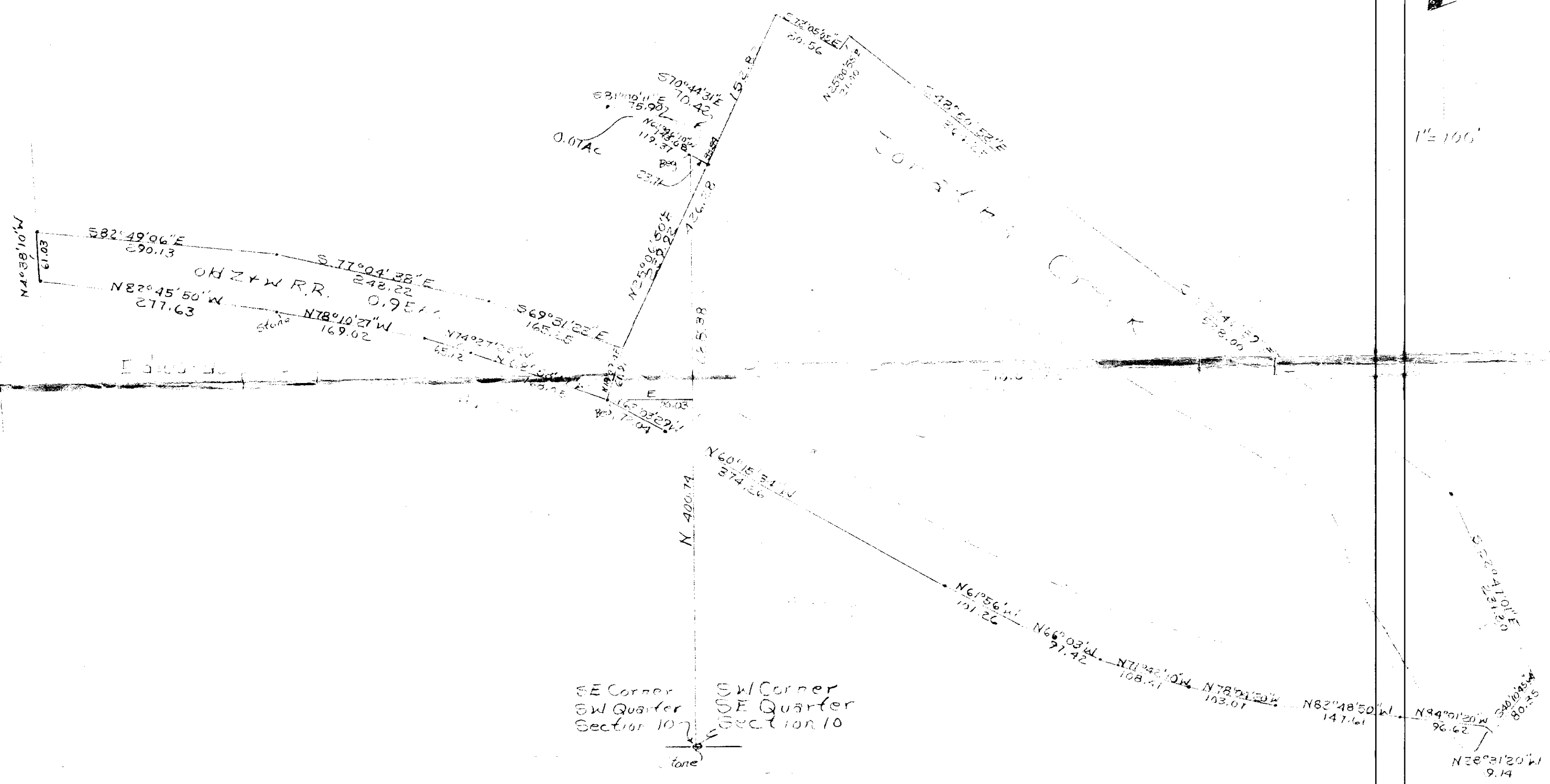
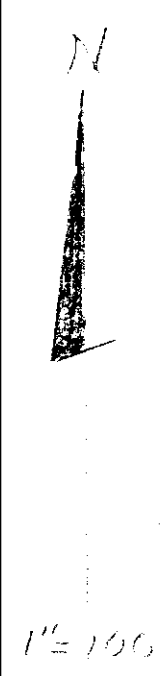

SE Corner SW Quarter Section 107
SW Corner SE Quarter Section 10

Muskingum County,
Newton Township,
T15, R14, SW & SE
Quarters Section 10

Being All Os Racer Property
Survey of Edw. Racer
Property
By F. L. C. Racer
Survey of 10/1/15

OFFICE COPY
NOT RECORDABLE