

SURVEYING & MAPPING

# L. Peter Dinan & Associates

27 South Sixth Street

P. O. Box 65, Zanesville, Ohio 43701

(-21 452-j42)

OK 3-3-86

47-29-03-09

3520 MOYAHALA PARK RD

## Description For Conveyance Verl Stockton

Situated in the State of Ohio, County of Muskingum, Township of Newton.

Being a part of the Southeast Quarter of Section 10, Township 15, Range 14 bounded and described as follows:

Commencing at a concrete monument at the Northwest corner of the Southeast Quarter of Section 10; thence south 477 feet to a point in the center of Moxahala Park Road (Old State Route 22); thence north 74 degrees 47 minutes east 160 feet to an iron pin and the true place of beginning of the premises herein intended to be described; thence continuing north 74 degrees 47 minutes east 71 feet to an iron pin; thence south 242.50 feet to an iron pin; thence south 74 degrees 47 minutes west 71 feet to an iron pin; thence north 242.50 feet to the true place of beginning, containing thirty-eight hundredths (0.38) of an acre more or less.

This description written from a survey made by L. Peter Dinan, Registered Surveyor #5451, January 6, 1986.

Q 1 1 1 1 1 1

OFFICE COPY  
NOT RECORDABLE

DESCRIPTION APPROVED  
for Auditor's transfer

By H. W. Danner  
3-3-86

SE. QTR. SEC. 10  
TOWNSHIP 15, RANGE 14  
IN NEWTON TOWNSHIP  
MUSKINGUM COUNTY, OHIO

DEC. 19, 1985

L. PETER DINAN & ASSOCIATES  
27 SOUTH SIXTH STREET  
ZANESVILLE, OHIO

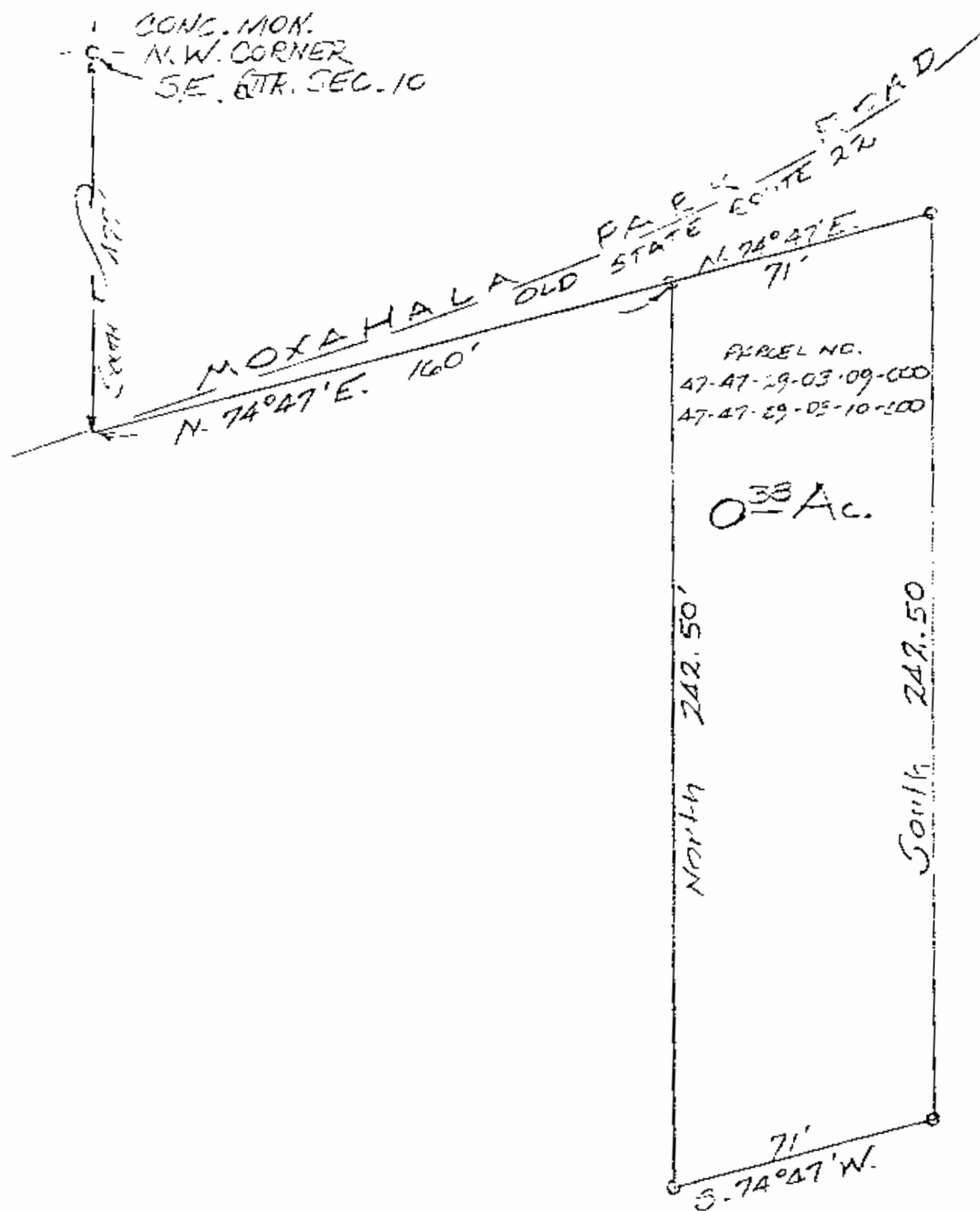

PART OF  
SE. QTR. SEC. 10  
TOWNSHIP 15, RANGE 14  
IN NEWTON TOWNSHIP  
MUEKINGUM COUNTY, OHIO

DEC. 19, 1985

OFFICE COPY  
NOT RECORDABLE