

3150 SNAW RD

Michael Fisher  
9/23/76

Situated in the State of Ohio, County of Muskingum, Township of Newton, T 15, R 14, part of the Northeast and part of the Northwest Quarters of Section 11, bounded and described as follows:

Commencing at the Northeast corner of the Northwest Quarter of Section 11; thence on section line South  $4^{\circ} 45'$  West 522.60 feet to a point; thence South  $42^{\circ} 07'$  West 529.32 feet to a point; thence South  $41^{\circ} 17'$  West 114.30 feet to a point in the center of Township Road 261, the place of beginning; thence South  $81^{\circ} 11'$  East along James Pandy 734.51 feet to an iron pin, passing an iron pin at 58.51 feet; thence South  $34^{\circ} 53'$  West along James Pandy 252.43 feet to an iron pin; thence North  $76^{\circ} 56'$  West along Gary McGee 765.23 feet to a point in center of Township Road 261, passing an iron pin at 732.23 feet; thence along center of Township Road 261 North  $48^{\circ} 13'$  East 220.00 feet to the place of beginning, containing 3.50 acres more or less. 1.42 acres in Northeast Quarter of Section 11 and 2.08 acres in Northwest Quarter of Section 11.

Basis of bearing is the East line of the Northwest Quarter of Section 11 bears South  $4^{\circ} 45'$  West.

Being all of Auditor's Parcel No. 47-47-30-01-06-000.

Excepting the following right-of-way easement to Gary McGee:

Commencing at the Northeast corner of the Northwest Quarter of Section 11; thence South  $4^{\circ} 45'$  West on section line 522.00 feet; thence South  $42^{\circ} 07'$  West 529.32 feet; thence South  $41^{\circ} 17'$  West 114.30 feet to the center of Township Road 261; thence South  $48^{\circ} 13'$  East 220.00 feet; thence South  $76^{\circ} 56'$  East along Michael Fisher property 365.00 feet to the center line of a 15 foot right-of-way, the place of beginning; thence along the center of said 15 foot right-of-way North  $45^{\circ} 14'$  East to a point 7.50 feet South of the North line of Michael Fisher property; thence along said North line South  $81^{\circ} 11'$  East 165.00 feet; thence South  $10^{\circ} 46'$  West to the South line of Michael Fisher property.

Office of Description By:

**OFFICE COPY  
NOT RECORDABLE**

R. L. Daniels  
Registered Surveyor No. 5410

DESCRIPTION APPROVED  
FOR AUDITOR'S TRANSFER

BY J L Naud  
1-08-91

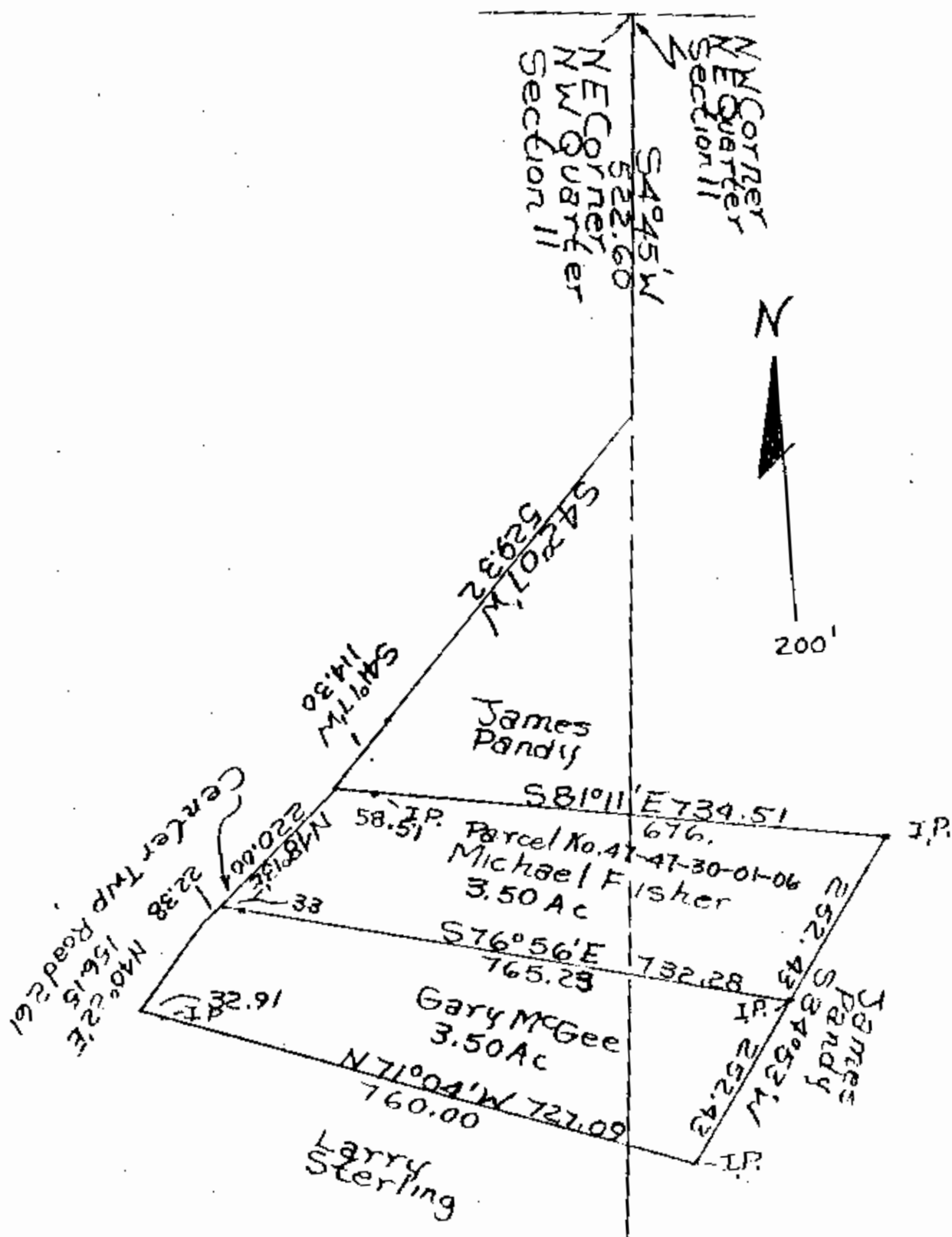

DESCRIPTION APPROVED  
FOR AUDITOR'S TRANSFER

BY J. J. Nank  
1-08-91

Survey of Michael Fisher  
And Gary McGee Property  
By R. D. Daniels Registered Surveyor 54  
9/2/91  
Muskingum County Newton Township  
T15, R14, Northeast And Northwest  
Quarters Of Section 11

**OFFICE COPY  
NOT RECORDABLE**